OLYMPIC LEADER

VOL. 27 NO. 28 PORT ANGELES, WASHINGTON. FRIDAY. JULY 14. 1911 PAGES 1 TO 8

Special Sale.

A nice line of children's mull and embroidered hats, and baby's bonnets to be sold at one-half price and less.

Ladies' and misses one piece gingham and percale dresses reduced from $1.25 and $2.50 to $1.00 and $2:00 respectively.

A few two piece white dresses, and a nice line of summer kimonas at greatly reduced prices.

A beautiful line of little folks gingham dresses with bloomers and suspenders to match, reduced for the next two weeks to $1.00.

Special Sale on Waists.

Our 1.00	Ladies'	Waists	at	.75
Our 1.25	"	"	"	1.00
Our 1.50	"	"	"	1.20
Our 1.75	"	"	"	1.45
Our 2.00	"	"	"	1.60

The Phelps Dry Goods Co.

MRS. A. E. SHAVER CALLED HOME TO REST

Again it is our painful duty to record the work of the cruel hand of Death, which is always busy among us gathering in the ripe and ripening sheaves.

After an illness of several months duration, Sophia, the loved wife of A. E. Shaver, departed this life at their home in this city Thursday, July 6th, at about 10:30 a. m., of cancer. To her, death had no terrors, maintained by a sublime faith, the end was calm, serene and peaceful.

Mrs. Shaver was born in Germany about 49 years ago. In 1881 she came to America, settling in St. Paul, Minn., in which city she was for several years engaged in business with her sister Mary. In 1896 she was married to A. E. Shaver and the year following they came to Port Angeles, which has been her home continuously for the past fourteen years, loved and respected by all who knew her.

Besides the bereaved husband, an aged mother, two sisters, Katherine Thompssen, Mrs. Mary Ochsner, and two brothers, Herman and John Thompssen, survive her.

Deceased was a consistent and faithful adherent to the tenets of religion as upheld by the First Church of Christ, Scientists, and its reader, Mrs. Ross, conducted the very impressive funeral services at the home on Saturday afternoon.

Beautiful roses and other flowers in great abundance, the sweetest and purest emblems of love and friendship, were the offerings of friends, attesting to the esteem in which deceased was held.

A personal acquaintance of more than six years with Mrs. Shaver gave us a high estimate of her worth and character. She was indeed

"A perfect woman, nobly planned,
To warn, to comfort, and command."

Her life was quiet, devoted largely to her home, and her literary tastes as a club woman, but in a modest, unostentatious manner, she spread by the wayside little deeds of charity and kindness that made many a heart happy and the world better for her having lived in it.

CARD OF THANKS.

To the many friends who offered assistance during the illness and at the time of the death of my beloved wife, I desire to express my sincere thanks. A. E. Shaver.

THE CITY NEWS,

A number of the friends of Miss M. Shanks had a very pleasant surprise and linen shower on her at her home last Friday evening. All present had at some time worked with Miss Shanks or for the Phelps Dry Goods Company.

Mrs. Arthur Walker returned Monday from a week's visit in Seattle with her husband's people. She is making her home for the present with her father, S. A. Stakemiller, until her husband is permanently located.

The interior of the bar at the Merchant's Hotel is being changed by removing the partition separating the bar from the wholesale department, thus avoiding a double license, it is thought by the proprietors.

Mrs. Florence McClinton and sons completed a very pleasant visit at Grandma and Grandpa McClinton's and returned to Seattle Tuesday. A. L. spent last week with them but had to leave Saturday.

We are glad to announce to the public that the manager of the Star Theater has secured that most wonderful production, "The Passion Play," to be shown July 25th.

Miss Francis Brown went out to Lake Crescent Monday to enjoy a few days' outing with the Makagoal girls before going to Seattle to take in the Potlatch.

T. F. Trumbull and son John went to Seattle Monday, returning the last of the week.

F. E. Warner, the Optician, will be at Hotel Sinclair, Sequim, Wash., July 21 and 22nd.

A great many people are planning to go to Seattle next week to enjoy the Potlatch.

Miss Bell Lowry, of Chehalis, Wash., is here on a visit with her brothers.

Miss Mabel Hooker of Kamloops, B. C., is visiting her sister, Mrs. F. S. Lewis.

Olaf Johnson left for Junction City Monday on a ten days cruising trip.

Mrs. Delebarre was hostess to the Book Club Monday afternoon.

The Nailor Drug Store.

"The Quality Store."

announces

The arrival of a full line of fresh photographic supplies.

"Special attention to amateur developing"

The Nailor Drug Store

M. H. Nailor, Proprietor. Phone 41.

COUNCIL NOW PROPOSES TO GRAVEL AND OIL

Front Street Instead of Planking. Call Made for Bids on Laurel Street Zig-Zag.

A remonstrance, signed by 33 property owners on Front street strongly objecting to the street being planked, as proposed by resolution of city council, passed at a previous session, was presented to the council Tuesday evening, and the objection, on motion, was sustained by a vote of 6 to 1, Dustman voting against.

A resolution was then offered and adopted, to the effect that it is the intention of the city council to gravel, oil and gutter Front street from Oak to about 200 feet east of Lincoln, and Laurel from First to Front Sts. Acting Mayor Myers not signing the resolution, the matter is held up for future action of council.

There not being room on city lots to build pound, council ordered location changed to Oak street, between First and Second.

After much discussion it was decided to build a new zigzag on Laurel street, and the Clerk was instructed to advertise for bids for the construction of same.

ELECTRIC RAILWAY COMMITTEES REPORT PROGRESS

At the Commercial Club Board meeting Wednesday night the statement was made as a matter of information by Chr. Willson of the Surveys and Estimates Committee, to the effect that Mr. Aldwell had submitted cost of power to committee, and Mr. Farmer was in touch with parties as to probable cost of a survey already made. Mr. Aldwell, Chr. of the Finance Committee, also reported that as his company had much work on hand at present which needed his immediate attention he could not give personal attention to the electric line at this time, but thought the matter would be taken up and pushed very shortly to a successful issue. Another meeting of the general committee will be called at an early date.

TEACHERS FOR 1911-12 ANGELES CITY SCHOOLS

Supt. Thos. Geisness.

Manual Training, H. G. Singer.

Music and Drawing, Ada F. Thomas

High School: Robt. A. Gilmore; Elizabeth Fisher, Elgin, Ill.; Elizabeth Mathieu, Seattle, Wash.

Grades: O. B. Fleming, Boyd F. Edgar, Grace Ross, Addie R. Thomas, Emma F. Wilson, Seattle, Wash.; Jean Wilson, Seattle, Wash.; Grace MacKechnie, Ruth Fulmer, Gladys Salady, Ellensburg, Wash.; Mattie M. Watson, Nellie M. Wentworth.

SEQUIM MEETING POSTPONED

Owing to a confusion of dates which was no fault of the local Club, the meeting of the Commercial Club will not make its contemplated visit to Sequim tomorrow night, but will wait until sometime next month, when it is expected there will be some important railroad news.

DUNGENESS TEAM COMING

The Dungeness ball team will line up against the local team Sunday afternoon.

The Modern Woodmen of America have changed their meeting place to Haning Hall, as they need a larger floor space to drill their degree team. Meeting nights, second and fourth Fridays of each month. Visiting Neighbors especially welcome. A large attendance is desired tonight.

A white strawberry measuring 7¾ inches in circumference was a product of a private garden in this city this week. The office force of this print shop can testify to its size and quality. The berry was raised by our friend, A. G. Frye.

The Little River Logging Company started up operations again Tuesday.

Don't forget the dates of the Char-pit process stump burning: Sequim July 17 and 18; Seibert's creek July 19; Port Angeles July 20, 21 and 22.

NEW IRRIGATION DITCH FOR DUNGENESS

Will Be Six Miles Long and Cover a Territory of Three Thousand Acres.

Of the new irrigation ditch proposed for the Dungeness valley, the Sequim Press says: "A new company has been organized on the west side of the river, to enlarge and extend the Clallam irrigation ditch, with headgate at the present site, about two miles above the bridge at the Upper farm. The survey has been made and the work of construction will commence soon. The ditch will be six miles long and 2x10 feet in depth and width, with a uniform grade, and will cover a territory of three thousand acres of fine agricultural land, vastly increasing the productiveness and value of the same This will be one of the largest if not largest ditch tapping the Dungeness, and the project is in the hands of men of action, with the sinews of war behind them. The company comprises the following members: Wm. Dick, Len Tripp, Frank Lotzgesell, A. B. Cameron, Frank Roberson, H.M.McLaughlin, Arthur Cays.

SURELY THIS DOES NOT MEAN YOU ?

It was surely a disappointment to the officers of the Women's Auxiliary to see the few members who turned out at the regular monthly meeting last Tuesday. Do not shift all the responsibilities onto the officers, but assume a few yourself. No organization can do good work without the combined efforts of all its members. If you are truly in earnest in your desire to make Angeles "The City Beautiful," why not attend our monthly meetings and bring with you some good suggestions to help along the work. Hard work and self sacrifice on the part of everyone of us is necessary to accomplish results.

MISS POWELL MARRIED

Miss Esterre Powell and Mr. C. A. Newhall were married in Seattle last Saturday evening at the home of a friend. Rev. Rogers performed the wedding ceremony and Mrs Rogers played the wedding march. It was a very pretty wedding with only the families and a few friends of the bride and groom in attendance. Mr. Newhall is chemical engineer of the Portland Concrete Works. Miss Powell will be remembered as primary teacher in our city school, and was very highly thought of by a host of friends, who will be glad to know of her happy marriage and extend to her their best wishes for a future life of success and prosperity.

Mr. and Mrs. Newhall will make their home for the present in Seattle.

CELEBRATED FOURTH IN VICTORIA

Americans and their friends to the number of 600, residing in Victoria, celebrated the 135th anniversary of the independence of the United States by holding a picnic at Brazen Park. The program was of a varied nature, speeches and music, dancing and sports being listened to and partaken in wholeheartedly. Among those who spoke was the acting premier of British Columbia, Hon. Dr. Young, and American Consul, A. E. Smith, Rev. W. C. Drahn delivering the invocation.

Mrs. Emma Chapin terminated her visit at the home of Mrs. W. B. Webster Monday, leaving sooner than she anticipated, that she might accompany a sister and neice, who were visiting on the Coast, East. Mrs. Chapin will visit in Minneapolis, at the Thousand Islands, and in Cresco, Iowa, before returning to her home in St. Louis, September 1st.

Mr. Charles Reynolds, of the law firm of Ballinger, Reynolds & Hutson, Seattle, passed through Angeles on Saturday on his annual outing to the Olympic Hot Springs. Mrs. Reynolds and her sister, from Los Angeles, accompanied him.

Lost—On Front street, pair spreaders. Finder leave at Morey's shop and be suitably rewarded.

W. S. McLaughlin.

Mrs. Harold Butler entertained at a one o'clock luncheon today. She expects to go out to the ranch next week for the rest of the summer.

EVERY FARMER SHOULD DEVOTE A HALF DAY

To the Char Pit Demonstration. Experts from State Agricultural College Here Next Week.

Mr. R. C. Ashby, writing for Prof. Sparks, says of the char-pit demonstrations: "While the demonstrations are scheduled to cover three days, the important part will come on the afternoon of the third day, Saturday, July 22. The first days are used largely to get some fires under way, test conditions and try out the soil. On Saturday afternoon the people will be able to see stumps prepared and fired; then follow the process step by step as they study those which have been burning for some time." Mr. Ashby writes Mr. Cosser of the Commercial Club to go ahead and impress the farmers with the importance of devoting one half day to this work.

Miss Elizabeth Fisher, of Elgin, Illinois, arrived Sunday to visit with her grandparents, Mr. and Mrs. Herman Fisher, and other relatives, until school opens, when she will fill the position of instructor in the high school.

A. B. Mitchell has just finished a thousand gallon water tank for Frank Fisher, for use on his dairy farm near Dry creek.

The Marymere girls defeated the Makagoal girls in an exciting game of basket ball at Lake Crescent, by a score of 11 to 10.

Mr. and Mrs. F. A. Stiles returned Wednesday from Aberdeen, where they were called to attend the funeral of a sister-in-law.

R. A. Muskett is home from a short outing at the lakes.

LADIES WILL GIVE ICE CREAM FESTIVAL

At Commercial Club Rooms on Afternoon and Evening of Thursday, July 27th.

At the regular monthly meeting of the Women's Auxiliary Tuesday afternoon, it was decided to give an ice cream festival on the afternoon and evening of Thursday, July 27th, in the Commercial Club room. Please keep this date in mind. The ladies also extended a vote of thanks to Dr. Sundberg for the splendid lecture he gave them.

F. E. Heightman of Tacoma is visiting in our city this week. He is of the opinion that we are losing a great deal by not having boat service with Victoria; he believes it would pay us to pay a bonus for the service as there are hundreds who would come over here if they could get here quickly.

Mrs. Rogers returned to Angeles Sunday to spend a month with her parents, until Mr. Rogers is permanently located.

Mrs. Peach, who has been a guest at the Delabarre home for several weeks, returned to Seattle Wednesday.

George Lotzgesell and family are camping on the farm at Dungeness during haying and vacation time.

Mrs. A. D. Willson returned from Bellingham Wednesday, where she has been visiting her daughter.

The Sure Seal Fruit Jar has the largest mouth and is the easiest filled of any fruit jar made. Also a large supply of second hand fruit jars,

Christopherson & Leland.

..THE..

LEADER DEPARTMENT STORE

Closing Out Prices on

Ladies' Oxfords

Summer Shoes

Ties or 3 Buttons

1-4 off from our original low prices.

3.00 Shoes for 2.25 2.75 Shoes for 2.05

2.50 Shoes for 1.87

Closing Out Prices on

Ladies Summer Underwear

50c	Union Suits for	38c
50c	Vests for	38c
25c	Vests for	19c
15c	Vests for	11c
10c	Vests for	8c

THE LEADER

DEPARTMENT STORE

Olympic Leader

WEBSTER PUB. CO.

Port Angeles, - - - Wash.

Minor Happenings of the Week

Jack Johnson, the colored pugilist, has signed an agreement to fight Bill Lang at Sydney, N. S. W., on Easter Monday, 1912.

A 13-year-old colored girl won the prize offered by the American Civic association for the best essay on the peskiness of the housefly.

For the first time in his life, John D. Rockefeller appeared in public wearing spectacles when he attended church at Cleveland last week.

Postmaster General Hitchcock announces that applications from depositors to purchase postal savings bonds on July 1 aggregated 42,000.

The Coronation Durbar in Delhi, India, in honor of King George and Queen Mary, will rival the coronation in cost. Tent space is quoted at $22 a day.

An official call has been issued for the assembling of the sixth international Dry Farming Congress at Colorado Springs, October 16 to 20, 1911.

A great collection of labor saving devices has been put on exhibition at Washington by the economy and efficiency commission appointed by President Taft.

At Binghampton, N. Y., Lu Tong Toy is suing his wife, both natives of China, for divorce, alleging bigamy in her subsequent marriage to a white man at Potts, Pa.

For the fiscal year just closed there was collected at the port of New York in fines, penalties, compromises and forfeitures, $2,914,158, almost twice as much as in the year before.

Speaking for Premier Asquith, War Secretary Haldane on Thursday made it very clear that the government would not accept the action of the house of lords, which had just passed the Lansdowne amendment to the veto bill.

Director Joseph A. Holmes, of the federal bureau of mines has left Washington to make a study of mine conditions in Colorado, Utah, Montana and Alaska. He will be gone about two months, and is accompanied by Sumner F. Smith, the newly appointed mine inspector of Alaska.

The June bride was never so numerous in Greater New York as this year, figures compiled by marriage license bureau officials showing that more than 6,000 licenses—6,059 to be precise—were issued during the month, as against 5,728 in the same month last year, which was the record until now.

RECALL IS UPHELD BY TEXAS SUPREME COURT.

Dallas, Texas, July 8.—The recall, the initiative and the referendum are upheld as constituional in a sweeping opinion of the supreme court of Texas.

The court emphatically declares that:

These three "people's power" measures are not in conflict with the constituion of the United States.

That they are not against republican principles of government.

Courts have no power to overrule or modify such laws.

An elective officer has no more claim on his job than the employe of an indivdual, and may be fired at will by his employers—the people.

Chief Justice T. J. Brown and Associate Justice W. T. Ramsey filed the opinion. Associate Justice J. B. Dibrell dissented. The court said:

"The policy of reserving to the people such power as the recall, the initiative and referendum is a question for the people themselves in framing the government or for the legislature in the creation of municipal governments. It is not for the courts to decide that question. We are unable to see from our viewpoint how it can be that a larger measure of sovereignty committed to the people by this method of government and a more certain means of securing a proper representation in any way militates against its character as a republican form of government, and that it is thereby rendered in any sense obnoxious to the provisions of the constitution of the United States."

American Athletes Win Two.

Berlin, July 10.—The American athletes had varying fortunes in the athletic contests of the Berliner Sport Club yesterday. The Pennsylvania sprinter, F. L. Ramsdell, was beaten by the German champion, Rau, in both the 100 and 200 meters events. The times were 10 3-5 and 22 seconds respectively. Harry Gissinger, of the New York Athletic Club, won the quarter and half mile in 5½ seconds and 2 minutes and 4 seconds respectively.

Washington State News Items

A New York dispatch says W. R. Hearst has completed arrangements for the publication of a morning paper at Seattle early in 1912.

W. H. Perry, of Seattle, has been appointed by Gov. Hay to represent him at the land-breaking ceremony for the Panama canal exhibition at San Diego, July 19-22. Mr. Perry is now in California.

Secretary of State Ithamar Martindale Howell and Miss Helen Baber, of Portland, will be married in Portland July 19. The invitations were issued last week.

Ephrata, the seat of Grant county, voted dry Saturday by 105 to 57. The total registration was 195, 129 of the voters being men and 66 women. Of the women 58 voted, of whom the drys claim 49.

Firecrackers are believed to have caused a fire which destroyed over a block of buildings in the business section of Wallula. The damage is estimated at $20,000. The destroyed buildings include the depot of the Oregon-Washington Railroad & Navigation Company and five other small buildings.

A gavel manufactured from a mastodon tusk has been presented to the Everett lodge of Elks by Ross Lovelace, of Alaska. The piece of ivory used was found on bed rock 90 feet below ground on Dome creek.

By a vote of 518 to 154 Pasco voted wet last week. Kennewick went wet 2 to 1.

Thomas W. Lawson, of "frenzied finance" fame, is living the simple life on a ranch near the town of Princeville, Oregon. That is, he is spending his vacation there. Rufus R. Wilson, secretary of the Seattle Commercial club, has wired him an invitation to attend the Northwestern Development League convention to be held at Seattle in September.

WHEAT RATE TO SOUND PORTS TO BE LOWERED

Seattle, July 8.—A reduction in wheat tariffs throughout Eastern Washington and Northern Idaho to Seattle and Spokane over the Harriman lines is announced by W. D. Skinner, general freight and passenger agent of the O.-W. R. & N. in Seattle. The tariffs are now in course of preparation at the Portland office of the railway, and the new rates will soon be published on wheat in carloads from Eastern Washington and Northern Idaho.

The rates will be effective from to Seattle and Tacoma will be the same as the present rates to Portland. These rates will be applied as a maximum from intermediate noncompetitive points. The effect of this adjustment will be that a great many noncompeting wheat shipping points in Eastern Washington and Northern Idaho will now be able to ship to Seattle and Tacoma at the same freight rates as to Portland. From some noncompeting points the rate to Seattle and Tacoma will be a trifle higher than to Portland, but the margin on 100-pound lots is so small that shippers and dealers can afford to transfer the product to Seattle.

Hailed With Delight.

To local mill and flour men and exporters the news has been hailed with delight. They will now be placed on an equal competitive footing with the Portland firms that handle grain. There have been times here when wheat was placed 3 and 4 cents a bushel higher than at Portland, owing to the difference in freight tariffs.

8he rates will be effective from August 10 to 15, and extra equipment will be added to take care of the grain movement.

The new schedule will open to local millers and exporters a large field to which they have not before had access.

AIR SPRINGS TO REPLACE COSTLY AUTOMOBILE TIRES.

Pittsburg, Pa., July 8.—George Westinghouse announces that he has perfected an air spring device that marks the end of the troublesome and expensive auto tire. It will be manufactured and marketed immediately, states the official announcement. A description of the invention shows that the main feature is a double cylinder. The upper cylinder is attached at the top of the chassis frame and the lower one is attached to the bottom of the axle. One cylinder telescopes into the other. Inside of these are other tubes permitting of piston action in oil and air.

Sealing Treaty Agreed Upon.

Washington, July 8.—The international seal conference is practically at an end, with a treaty upon which involves the United States, Great Britain, Russia and Japan in the protection of the seals in the North Pacific. The representatives of all the countries named, except Great Britain, have signed the convention. Ambassador Bryce, as Great Britain's represntative, is expected to append his signature today.

COMMISSION PLAN CONSTITUTIONAL

STATE SUPREME COURT UPHOLDS LAW GIVING RIGHT TO SMALLER CITIES.

Held Not to be Class Legisaltion, As Contended—Court Announces Legislative Acts Will be Upheld Except Where Impossible, of Reconciliation to Organic Law.

It is held by the state supreme court, in an enbanc decision handed down Friday, that the law authorizing cities with a population ranging from 2,500 up to 20,000 to adopt the commission form of government is constitutional.

The Walla Walla superior court, which quashed the demurrer of Mayor Eugene Tausick, of Walla Walla, to the temporary writ of mandate directing him to call a special election to submit the question of the commission form of government to the voters of that city, is affirmed.

Question Was Clear.

It was on the question alone of the constitutionality of the law that the mayor of Walla Walla appealed and as the law has been upheld Gilbert Hunt and others who are demanding that the election be held win their point.

The decision is a long one and is written by Judge Crow and signed by Judges Dunbar, Parker, Ellis, Mount, Fullerton and Morris. It is said by the supreme court that the law merely creates a new classification of cities, that it does not change the municipal functions, but merely affects the instrumentalities through which such functions are to be exercised.

Law Held to Be General.

The law is held to be general, although cities have the option of adopting it, as it applies to no one special town or any district, but to all alike, which come within the certain range of population.

The court also takes occasion to say that all laws passed by the legislature are presumed to be constitutional and will be so held by the courts unless they clearly violate some provision of the constitution.

The effect of the decision is to allow any city in the state with a population between 2,500 and 20,000 to adopt the commission form of government if the voters so desire.

COMMISSION HOLDING EXPRESS COMPANIES DOWN.

Washington, July 10.—Denying the right of the Wells-Fargo Express Company to charge parcel rates on bulk packages, the interstate commerce commission today reaffirmed a point previously laid down and ordered that after September 1 carriers shall not make the ownership of property offered for transportatior a condition to the application of particular rates. The decision affects every express company operating in the United States.

The complainant in the case decided was the California Commercial Association which charged that the express company in accepting boxes for transportation claimed the right to charge parcel rates if the contents were destined for different persons, though the delivery was to be made in bulk.

ESKIMOS PETITION FOR POSTAL SAVINGS BANK.

Washington, July 8.—Eskimos of St. Michael, Alaska, through their chief, Richard Wood, petitioned Postmaster General Hitchcock today for a postal savings bank.

"We have to hide our money in holes in the ground and there is no bank within 300 miles. Our people need a bank; we beseech you to build one here," wrote Chief Wood.

Erickson, who is the Arctic recorder of St. Michael, countersigned the communication. St. Michael is on Norton sound, directly opposite Siberia. The letter started April 8.

FAIRBANKS CLEANUP NOW PLACED AT $5,000,000.

Seattle, July 8.—The various creeks tributary to Fairbanks this season will produce at least $5,000,000 worth of gold and possibly $6,000,000 worth, say Fairbanks bankers who have been canvassing the season's probable output. W. H. Parsons, vice-president of the Dexter-Horton National bank, has received advices from Fairbanks indicating that the season's gold production will be at least $1,500,000 more than he estimated two months ago.

Execessive Speed Injures War Boats.

London, July 8.—Seven of Great Britain's newest ocean going torpedo-boat destroyers have been put out of action by overstraining their hulls while under full speed trials in the heavy sea of the English channel. The trouble was the result of the tremendous vibration of the powerful engines driving the little warships at a speed of twenty-eight knots through the water.

PRESIDENT TALKS TO CHRISTIAN ENDEAVORERS.

Atlantic City, N. J., July 8.—In a speech to the International Christian Endeavor convention here last night, President Taft declared that negotiantions for the arbitration treaty between Great Britain and the United States have reached a point where there is no doubt as to the signing of the agreement.

The president expressed the hope that eventually six European countries may make similar treaties. Such action, he said, will not abolish war, but will furnish a forcible instrument in preventing war.

The first part of the president's speech was devoted to a brief review of the work of the Christian Endeavor societies.

From praise of the society the president turned to peace and arbitration, which he said could be expedited by the influence of such an organization.

POPE APLAPUDS U. S. LEAD IN PEACE MATTERS

Washington, July 8.—Pope Pius, in an autograph letter recived by the apostolic delegate to Washington, applauds the lead taken by the United States in the world-wide campaign for international peace.

Although the pontiff does not mention President Taft specially by name, a copy of the letter was forwarded tonight to the White House. It is expected that the president, because of his well-known peace views, will reply to the cordial sentiments of the ruler of the church. The letter follows, in part:

"To our venerable brother, Diomedes, titular archbishop of Larissa, apostolic delegate to the United States of America.

"Venerable brother, health and apostolic benediction. We are happy to learn from you that in the United States of America, under the leadership of men enjoying the highest authority with the people, the more judicious members of the community are fervently desirous of attaining the advantages of international peace. To compose differences, to restrain the outbreak of hostilities, to prevent the dangers of war, to remove even the anxieties of so-called armed peace, is indeed most praiseworthy, and any effort in this cause, even although it may not immediately or wholly accomplish its purpose, manifests, nevertheless, a zeal which can not but redound to the credit of its authors and be of benefit to the state.

Disastrous Conflicts Portended.

"This is especially true at the present day when vast armies, instrumentalities most destructive to human life, and the advanced state of military science portent wars which must be a source of fear even to the most powerful rulers. Wherefore, we most heartily commend the work already begun which should be approved by all good men, and especially by us holding, as we do, the supreme pontificate of the church, and representing Him who is both the God and prince of peace; and we most gladly lend the weight of our authority to those who are striving to realize this most beneficent purpose.

"For we do not doubt that the same distinguieshed men who possess so much ability and such wisdom in affairs of state will construct in behalf of a struggling age a royal road for the nations leading to peace and conciliation in accordance with the laws of justice and charity, which should be sacredly observed by all."

Inspired by Gibbon's Jubilee.

The letter, it is understood, was inspired by the recent pubilee at Baltimore, when Cardinal Gibbons, celebrated the fiftieth anniversary of his ordination to the priesthood. On that occasion many of the speakers dwelt enthusiastically on the growth of the peace sentiment, President Taft being among those who lent their hearty endorsement.

BRITAIN URGES JAPAN TO TAKE UP ARBITRATION.

London, July 10.—The Times, in an editorial on the Anglo-American arbitration treaty this morning, expresses the opinion that the present is an opportune moment for Great Britain to open negotiations with Japan with a view to modifying the Anglo-Japanese agreement, so as to harmonize it with the Anglo-American treaty. The Times believes that in any case no difficulty is likely to arise either with Japan or the United States.

Appropriations for Cushman School.

Tacoma, July 8.—Appropriations for a new macadam road past the Cushman industrial school, to cost $40,000, and two new builidngs, to cost $30,000, have been allowed by congress and work will be begun within a short time. Congressman Warburton telegraphed to Washington and asked that work be rushed. A reply was received saying the plans would be in Tacoma July 12.

Castro Reported Landed.

Carcas, July 8.—Reports, apparently of an authentic nature, are in circulation that former President Castro landed from a motorboat at a port near the western end of Venezuela. He is said to be without munitions.

UNCLE SAM MAY BE COAL MINER

ALASKA COAL FIELDS LOOK LIKE EASY MONEY TO ADMINISTRATION.

Three Plans Under Consideration by Interior Department, One of Which is Direct Operation of Mines by the Government—No Doubt Some Action Will be Taken Soon.

Seattle, July 8.—A Post-Intelligencer Washington special says: Acting on the secertary of the navy's recommendation, Secretary of the Interior Fisher is considering plans whereby the government will open extensive mines in Alaska, to furnish coal for the navy and revenue cutter service.

Secretary Fisher said today that he had several plans under consideration. One of these is for the government to superintend the direct operation of its own mine. The bureau of mines is now doing this on a small scale in Pennsylvania, where it operates a mine to try out rescue devices and experiment for causes that lead to explosion. In the second place, the government could dig its own coal indirectly, by leasing the mines, the lessee supplying the government with coal at so much a ton. The third plan is a leasing of the coal lands to operators on a straight royalty basis.

Government Control Pays.

There is no doubt that the popular clamor about the Alaska lands has made itself felt in Washington, and as a result, there is a pretty well crystallized opinion among officials here that Uncle Sam ought to use some horse sense and avail himself of the business opportunities offered by his great Northern territory. This feeling received an impetus during the past week when the bureau of fisheries reported that government control of the Pribiloff islands during 1910 netted the government an even $1,000,000. It is shown that this revenue is $750,000 more than in 1909, when the government did not have this control. Dr. Everman, in charge of the new bureau of Alaska fisheries, boldly asserts today that in eight or ten years these industries would net the government $20,000,000 instead of $1,000,000.

Shipped from Pennsylvania..

So it is with the coal fields. The navy has pointed out to the interior department that 275,000 tons of coal were shipped from the Pennsylvania field in 1910 to Seattle, San Francisco, other California points and Honolulu, for the navy alone, at an average cost of $4.85 a ton. In other words, the government paid the railroads and navigation companies $1,250,000. This does not include the coal shipped west for the revenue cutter service and the public buildings.

Advantage in War.

In addition to this economy in money, the navy points out that with the government mines in Alaska the United States would secure tremendous advantages in case of war on the Pacific. Again, there is no doubt that the difficulty in transporting coal has been one reason for keeping such a small part of the fleet on the Pacific. With Alaska coal there would be a more equal division and this would mean more mining activity and more business for the Alaska country. With the completion of the Panama canal there would be no reason why the government could not compete with the Pennsylvania fields in supplying the coal for the Atlantic fleet.

The first step that the navy took in its advocacy of government mines in Alaska was to get a report from the bureau of mines on the efficiency of the Alaska coal. This bureau's experts reported that the Alaska coal stands up to the Pennsylvania coal in every test; it has the same keeping quality in storage; the same suitability for forced draft; no greater deleterious effect on marine boilers and has a calorific equal to the Eastern coal.

Something to Be Done.

Secretary Fisher, of course, would not say what his recommendation would be. He does say, however, that something will be done at once to relieve the troublesome Alaskan situation.

"The government has been sitting on the Alaskan lid long enough. The country is sick and tired of the government's inactivity and we propose to hurry matters to a settlement as fast as is consistent with careful administration."

This nervous statement is an index to the character of the new secretary, and here it might be said that published photographs of Mr. Fisher do not do him justice. He has a pleasing personality, is alert, always ready with an answer, and gives the impression that he knows what he is talking about. And regardless of what he does and how he does it, it is safe to say he will do something.

Impressed by Northwest.

The Northwest has impressed one thing on Washington people, to-wit, that the government ought to know the conditions in Alaska and that ignorance of conditions is no legitimate excuse for tying up the industries of one of its richest domains. Secretary Fisher's quick action in the Cunningham cases, the new bureau of Alaska fisheries, which began work July 1, the favorable consideration of government mines, and the secretary's trip to Alaska this summer are direct results of the Northwest's agitation that the government "know" Alaska.

Already there is opposition springing up to the proposed government mines. The transcontinental railways and navigation companies are keeping tab on every move in an effort to subserve a big piece of business. The coal operators of Pennsylvania do not hesitate to deplore the unwisdom on the part of the government in entering into industrial competition.

Nelson to Push Bill.

But Senator Knute Nelson says he will push his bill next fall for the leasing and government handling of the Alaska coal fields, and, backed by the navy's showing and the anticipated recommendation of the interior department, he thinks there will be no difficulty in convincing congress that here is a big opportunity for the government to save real money.

Some officials intimate that President Taft and his cabinet see in the plan of government mines a means of sweeping away the dissatisfaction existing generally throughout the country and especially in the Northwest over the delay in Alaska matters. They think and with no little perspicacity that with a thousand miners at work in the North, the business activity that will result from this and a general leasing privilege will not only appease those individuals in the Northwest who now oppose the plan, but restore friends to the administration who have been estranged by the interior department troubles.

HOUSE TO INVESTIGATE CONTROLLER BAY MATTER

Washington, July 10.—The house committee on expenditures in the interior department at a special meeting today decided to conduct an investigation of the Controller bay matter. The inquiry will begin today. A subpoena was issued for Commissioner Dennett, of the general land office.

The Cox resolution requests President Taft to submit all papers and information in his possession relating to his executive order, on October 26, 1910, restoring to public domain the lands surrounding Controller bay.

It sets forth published charges intimating that Ryan, through Secretary Ballinger and Charles P. Taft, induced the president of the United States to sign the order. It points out that through his order the Guggenheim syndicate "has now or will get control of Controller bay harbor," and requests the president to advise the house whether Messrs. Ryan, Ballinger and C. P. Taft induced him to sign the order restoring Controller bay land to public domain, which previously had been set aside as a national forest reserve and whether the president had information that Ryan was working for the Guggenheim syndicate.

Published charges that the president had been induced by three persons—his brother, the secretary of the interior Ballinger, and Richard S. Ryan, of New York, a representative of the Guggenheim interests—to restore to the public domain lands surrounding Controller bay, in Southern Alaska, met with quick action in congress today.

The house committee on expenditures, headed by Representative Graham, of Illinois, immediately summoned Commissioner Dennett, of the land office, to appear before the committee Monday to explain what he knew about the matter, and Representative Cox, of Indiana, one of the Democratic leaders of the house, introduced a resolution calling on President Taft for all the information he can furnish the house on the subject.

This information is to include the reason why he signed the order of restoration after the land had been set aside as a reserve and whether he knew Ryan was working in the interest of the Guggenheims. Mr. Cox announced he purposed to press his resolution vigorously.

Honolulu for Pact.

Honolulu, July 10.—Great Britain and the United States were petitioned to confirm the proposed arbitration treaty between the two countries in resolutions adopted at mass meetings of British and American residents of Hawaii held at churches through the islands last night.

Reform Meeting for Portland.

Portland, Or., July 8.—The National Reform Association, through Clement H. Congdon, its executive agent, has selcted Portland for the session of 1913 of the world's Christian congress. The session will begin June 29 and close July 8.

TO ADJOURN EARLY IN AUGUST

PRESENT INDICATIONS ARE THAT EXTRA SESSION WILL SOON BE OVER.

Ways Now Being Cleared for Vote on Presidents' Famous Reciprocity Treaty—All Amendments to Be Voted Down.

Washington, July 10.—A lively clearing of the ways for the passage of the unamended Canadian reciprocity bill by the voting down of the Cummins and Simmons amendments and continued discussion and action on other provisions in connection with the bill, will keep the senate busy all week, while the house, which will meet Wednesday and quickly adjourn until Saturday, will be active only in its committees.

The amendments proposed by Senator Cummins, of Iowa, insurgent Republican, which would add steel, iron, coal, lumber, wool, cotton and other products to the free list, and the amendments proposed by Senator Simmons, of North Carolina, Democrat, are some of those similar in nature.

After voting on these amendments the senate will proceed with the consideration of the reciprocity bill and the amendments by Senator La Follette and others.

More Speaking.

The proceedings will begin with a set speech by Senator Simmons in support of his own and Senator Cummins' amendments, followed by roll calls on the amendments.

Dilatory tactics will be met with such acts of coercion as the majority decide might expedite business.

Mr. Cummins has said that he will ask for separate votes on all his amendments and has said he would demand at least a dozen roll calls. Mr. Simmons will not be so insistent.

Senator La Follette said he probably will present amendments on Monday or Tuesday. As soon as they are printed he will take the floor and probably will speak for several days in explanation and advocacy of them.

La Follette to Obstruct

His speech is regarded as the most formidable obstacle in the way of a vote on the bill and senators generally say that with it out of the way predictions regarding a final vote will be more reliable. In addition to Mr. La Follette and Mr. Simmons, Senators Bailey, Stone, Jones and Clapp and others are still to be heard.

The prevailing opinion is that with the reciprocity bill out of the way final adjournment will soon follow. The Democrats will demand votes on one or two of their tariff bills, but will not debate them at length.

Insurgents Divided.

The insurgent Republicans are divided on this item of policy, but most of them are inclined to demand further time for legislation and they may take such course as will delay getting away.

The general sentiment, however, is that the extra session of congress will end early in August.

Nearly all the testimony so far before the senate special committee which is investigating the election of Senator Lorimer, of Illinois, has had to do with the raising of a Lorimer election fund. When that committee resumes its hearings Thursday it is expected witnesses will testify regarding the expenditure of such money.

To Resume on Steel.

The inquiry into the affairs of the United States Ste l Corporation will be resumed this week, on the return of Chairman Stanley from Pittsburg, where he has been seeking new evidence.

Judge Milton D. Purdy, of Minneapolis, former assistant United States attorney general, will testify Tuesday before the house commitee which is investigating the affairs of the so-called sugar trust.

Million Men in War Game.

BERLIN, July 6.—Practically 1,000,000 men have been called to take part in the field maneuvers of the German army this summer. In addition to the regular army strength, 622.000, more than 355,000 reservists have been detailed to the same duty. This will make the total of the emperor's land force 977,000 men.

Farmers Improve Fair Site.

Snohomish, July 10.—The farmers of this vicinity have been holding a grading bee at the fair grounds site, just north of the interurban line, on Avenue D. The Grange Fair Association purchased eight acres there and intends to level it and lay out a stock exhibit track not less than one-quarter mile in length.

Los Angeles Wins Convention.

Atlantic City, July 10.—Los Angeles, Cal., has been selected as the place for holding the 1913 international convention of the Christian Endeavor Union. The selection was made by the board of trustees of the union on the second ballot. Indianapolis was the nearest competitor.

The Reclamation of Alkali Lands

Stephen O. Jayne, Irrigation Expert Reclamation Service, Outlines Method for Its Accomplishment

Spokane, Wash., July 8.—Lands in arid and semi-humid districts, made marvelously productive by irrigation, which have lapsed after a few years of cultivation, due principally to accumulations of alkali in the soils as the result of the excessive use of water, can be successfully reclaimed by drainage or leaching process, according to Stephen O. Jayne of Spokane, irrigation expert for the United States Reclamation Service, who thus sets forth his views after an exhaustive study of the subject:

"In the arid districts alkali is liable to occur wherever the water table or standing water is found within a few feet of the surface permitting of its rise by capillary attraction and rapid evaporation. There appears to be considerable alkali in most of the arid soils, and, being a form of salt, it is soluble in water. The water, rising through the soil by capillary action, brings the alkali to the surface in solution.

"At the surface of the soil the water is evaporated and the salt is left behind. The longer the process goes on the thicker the alkali crust becomes or the greater the percentage of salt in the upper portion of soil. After a time the concentration of alkali will become so great that even the most resistent plants will be killed.

"The water plane occurs natuarally near the surface of the soil in some places, but in many of the irrigated districts water may now be found within a few feet of the top of ground, or actually covering it, where before the advent of irrigation water could not have been obtained in wells even at great depths.

"This rise in the ground and resultant injury from alkali is directly due in most instances to excessive and wasteful use of water in irrigation without due knowledge or regard for the actual crop requirements, as has been clearly shown by irrigation investigation of the United States department of agriculture.

"Once the conditions has arisen, however, and the land rendered valueless for crop production, either from natural or unnatural causes, the thing to do is apply a remedy, if there is one, and for this problem the remedy is drainage. The alkali comes by water, and by water it can be taken away. In coming it rises and in going it must go down.

"The first step then in the reclamation of alkali lands is to provide thorough drainage, and if the reclamation is to be effective and permanent the drains must be put deep, because the water table or plane of standing water must be kept so low that very little or no water will rise to the surface by capillarity to be evaporated.

"These drains may be open ditches, or wooden boxes or tile may be used and covered. In most of the very fine soils the depth of open ditches or drains of whatever nature sohuld be seven or eight feet at least.

"Afer the drains are supplied, the next thing is to irrigate the lands very heavily, either by flooding or other methods, so as to force large quantities of water down through the soil and out of the drains. In going down and out the alkali is carried away in solution reversing the process by which it came.

"The length of time required to wash out the alkali in this way will depend largely on how strongly the salt has become concentrated, and also upon the texture of the soil which affects percolation through it. On light sandy lands the leaching process can be carried on much more rapidly than on heavy adobe soils, and a gravel subsoil is much more favorable for this work than one of clay or hardpan. In some places it has even been found necessary to use dynamite to break up hardpan strata so that the water could get through.

"After the alkali has been leached out of the soil, heavy applications of stable manure will be found very beneficial by way of improving its physical condition, for the caustic action of the alkali destroys the soil humus, and the leaching also of necessity carries away essential plant foods which the manure will, in a measure, replace.

"It has been demonstrated beyond question that alkali lands can be successfully reclaimed by drainage and leaching in the manner described, and many attempts at reclamation have failed, due to lack of understanding the fundamental principles of drainage involving the problem of alkali. No one can afford, therefore, to undertake work of this nature on an extensive scale without first making a careful study of the problem, and in this connection the information supplied by publications of the United States department of agriculture will be found invaluable.

"While reclamation of such lands is possible, as a rule it is not easy or cheap. And, as in the irrigated districts an intelligent or proper use of water would make such drainage and reclamation unnecessary, it should be remembered that 'an ounce of prevention is worth a pound of cure.'"

CROPS HARD HIT BY DROUTH

FEEDSTUFFS, OATS AND HAY IN PRAIRIE STATES SUFFER.

Less Than Two-thirds of Normal Crop of Hay and Not More Than 25 Per Cent of Usual Oat Crop—Wheat Not So Much Damaged.

Washington, July 10.—"Hot, dry weather—drought—has played something akin to havoc with the crop condition during last month," was the statement made today by Prof. N. C. Murray, acting chief of the crop reporting board of the department of agriculture, after the announcement of the July report on grain and produce.

Feedstuffs, Oats and Hay Suffer.

"Feedstuff, oats and hay seem to have been hardest hit. Less than two-thirds of a normal crop of hay is expected and the oats crop probably will be more than 25 per cent less than last year's crop, and about 12 per cent less than the average for the last five years.

"The corn acreage is the largest ever recorded, but the condition of the crop is about 7 per cent below the average. That indicates a production of approximately 5 per cent less than last year's record crop, but nearly 5 per cent more than the average production in the last five years. The condition of the corn crop on July 1, however, was critical.

Potato Crop Short.

"The potato crop promises to be unusually short. The acreage has fallen off, probably on account of unsatisfactory prices last year, and the condition of the crop is lower than at any time on July 1 in the last twenty-two years. Almost a sensational advance in the price of potatoes had been made during the last month. The average price on July 1 was 96.3 cents a bushel.

"Owing to the difficulty in the setting out of tobacco plants, the acreage has been reduced 28 per cent from that of last year. The low condition, together with the shortage of acreage, have combined to reduce the indications to a total production of 63.3 per cent of last year's crop, or 77.3 per cent of the average for the last five years.

Wheat Not Much Damaged.

"Notwithstanding the drought, the wheat crop, both spring and winter, will be well up to the average in total production. It is scarcely likely that the amount of wheat in bushels will vary a great deal from the average of the last five years.

"On general crop conditions the section of the country which appears to have been hit the hardest by the hot weather and the drought is the tier of states comprising South Dakota, Nebraska, Kansas and Oklahoma."

PEAVY GRAIN COMPANY SUSPENDS OPERATIONS.

Chicago, July 11.—The Peavey Grain Company, of which the late James Pettit was president, announced tonight that the concern had decided to suspend operations on the Chicago Board of Trade.

Notes aggregating between $1,200,000 and $1,500,000 which it is said Mr. Pettit floated on the credit of the grain concern and which money he is reported to have lost in private speculations, were under consideration at secret conferences of Chicago and Evanston bankers yesterday. It was said that the company had promised the bankers it would make good on all of the paper which had been given by Pettit.

To Segregate Bright Pupils.

New Britain, Conn., July 10.—If the plans of the superintendent of the local schools are carried out, the brighter pupils hereafter will work in a division by themselves and will be allowed to push ahead as fast as they wish, unhampered by the duller wits of their less competent comrades. The scheme will also give the instructors a chance to spend more time on the backward pupils.

Washington Coal for Transports.

Washington, July 8.—The Carbon Hill Coal Company, of Seattle, has been awarded the contract to furnish the cableship Burnside and transport Dix with coal for six fiscal years. The war department at first was inclined to give the contract to a British Columbia concern offering Canadian fuel, but upon a strong representation by the Carbon Hill Company it has been decided to use Washington coal.

NAVAL BOARD WILL INSPECT MAINE

EXPERTS WILL ATTEMPT TO DISCOVER CAUSE OF DESTRUCTION.

According to Chief Engineer Bixby Progress of Work So Far Has Revealed Nothing As to the Origin of Explosion of Magazines—Real Cause May Never Be Known.

Washington, July 8.—A board of naval officers, experts in explosives is being selected by the navy department to study the hull of the battleship Maine, in Havana harbor, as the water is pumped from the cofferdam now surrounding the wreck.

Because of the necessarily slow progress of the work, weeks probably will elapse before the experts will be able to inspect the keel of the former warship, but the board will go to Havana as soon as its personnel is made known and will remain with the work until it is finished.

Naval Officers Confident.

The navy department officers are confident that the examination will prove the correctness of the Sampson board, which decided that the explosion which sank the Maine was caused by a torpedo or mine; that the explosion of the ship's magazine followed.

In view of the renewed interest attaching to the actual cause of the destruction of the Maine, Gen. W. H. Bixby, chief of engineers, who has just returned from Havana, has issued the following signed statement:

Nothing Known Yet.

"The work of unwatering the Maine so far proves nothing as to origin of the explosion of the magazines, but already shows such extensive destruction of the forward part of the boat that it is quite probable that fuller unwatering will fail to give any proofs either way as to the origin of such explosions. I have so far made no reports or statements as to the origin of the explosion."

LONG STEP FORWARD IN ARBITRATION AGREEMENT.

Washington, July 8.—The principle of arbitration of international disputes, insofar as its application to the United States and Great Britain is concerned, has received a pronounced impetus. Secretary Knox and Ambassador Bryce signed the first schedule of certain pecuniary claims existing between the United States and Great Britain and the terms of their submission to arbitration in accordance with the special agreement signed August 18 last. Not satisfied with this accomplishment for one day, the secretary and Ambassador Bryce then conferred on the proposed general arbitration treaty, which is to supplant, by broadening its scope, the very convention under which the pecuniary claims will be arbitrated.

PRELIMINARY VICTORY FOR DYNAMITE PROSECUTION

Los Angeles, July 8.—A preliminary victory was won by the prosecution in the case of John J. McNamara, secretary-treasurer of the International Association of Bridge & Structural Iron Workers. Judge Walter Bordwell sustained the objection to the plea of no jurisdiction introduced in behalf of the alleged dynamite conspirators by his attorney.

In handing down his ruling, Judge Bordwell said that the Los Angeles courts have jurisdiction over the pending trial of McNamara on nineteen charges of murder. The judges declared that the contention of the defense that when a man was extradited upon one—he could not be tried upon another, had no application so far as extradition from one state to another was concerned.

As to the allegations that extradition had been accomplished by irregularities, or what the defense termed "fraud," Judge Bordwell said that the court was not to decide anything because of sentiment or emotion, but upon questions of law, and that it was not his province to enter into questions of how a prisoner was brought into the jurisdiction of his court, but to try him after he arrived there. The alleged fraud, the court said, had no effect upon the principle involved.

Puget Sound Ports Show Gains.

Puget Sound and Pacific ports generally, together with Gulf ports and Northern border stations, show a heavy increase in import trade for the eleven months ending May 1, 1911, according to figures from the department of commerce and labor. At the same time the Atlantic Coast ports, New York, Boston and Philadelphia, showed a marked falling off, although, on the whole, the volume of foreign commerce materially increased.

THE SCRAP BOOK

ILLNESS OF ELEPHANTS AND BEES.

Elephants are known to suffer with rheumatism and fevers, boa constrictors have colic and toothache, and the little honey bee is subject to diseases caused by bacilli which at times reach the virulence of a plague. When an elephant is ill the keeper in charge mixes up a pail of medicated water or inserts the proper medicines in apples, and the mammoth eats his way to recovery or fails in the effort. Snakes are put on a low diet—water and air—for a month or two, and they likewise wriggle themselves back to health or curl up in preparation for transportation to the reptilian hereafter. But with the bee pills, potions and plasters will not do. It cannot be fed with a spoon or undergo electrical massage.

The British Beekeepers' association is just now fighting the scourge among its untold millions of honey producers. The disease has made such rapid headway that the supply of honey will be greatly reduced. It is supposed to have been introduced into Great Britain from warmer and drier continental countries. To check it bees are being reared in the coldest and dampest parts of England. Those that survive possess a hardiness which makes them abler to resist the diseases which affect bees of less vigor.

The American bee is, generally speaking, a healthy insect, and American honey is not surpassed by any in the world.

GRANDMOTHER OF MONARCHS.

It is curious to think how many thrones are and will be occupied by the descendants of the late Queen Victoria. In Prussia we have her eldest grandson, Kaiser Wilhelm; in Norway reigns her granddaughter, Queen Maud. In Sweden the crown princess is a granddaughter of the late queen, and other grandchildren are the Grand Duke of Hesse, the Crown Princess of Greece, the Empress of Russia, the Crown Princess of Rumania, the Queen of Spain, the hereditary Princess of Saxe-Meiningen. Among the great-grandchildren of the late queen are the German crown prince, the czarewitch, the Prince of the Asturias, Prince George of Greece, the eldest son of the crown prince of that ilk, Prince Carol of Rumania, the Crown Prince of Norway and Prince Gustav of Sweden—no less than seven kings, and two of them are heirs of empires. In a very short time there will be no royal family in Europe that is not descended from Queen Victoria.

FEET AND SANITY.

Statistics prove that sanity can be measured by the feet both in men and women, but the rules for the two sexes are the inverse of one another. In the Paris Academy of Sciences M. Edmond Perrier read a report by Messrs. A. Marie and MacAuliffe, which appears conclusive. Sane men have large feet, and sane women small feet. Conversely, beware of the small-footed male and the large-footed female. Out of 100 normal men, according to the report, 18 have small feet, and out of 100 insane men only 24 have large feet. The proportions for women are almost exactly reversed. Twenty-three sane women of 100 have large feet, and, on the contrary, only 18 per cent. of mad women have small feet. The ancient popular opinion that a small foot is a beauty in women is thus proved sound. Even the Chinese may be justified if, by reducing a woman's foot, you may increase her sanity.

DENMARK'S FLAG.

The flag of Denmark, a plain red banner bearing on it a white cross, is the oldest flag now in existence. For over 300 years both Norway and Sweden were united with Denmark under this flag. In the year 1219 King Waldemar of Denmark, when leading his troops to battle against the Livonians, saw or thought he saw a bright light in the form of a cross in the sky. He held this appearance to be a promise of divine aid, and pressed forward to victory. From this time he had the cross placed on the flag of his country, and called it the Dannebrog, that is, the strength of Denmark.

ORIGIN OF THE THREE BALLS.

The three golden balls used as a pawnbroker's sign appeared in England in very early times. The sign was used by the Lombard merchants who emigrated to London from Italy. These merchants established the first pawnbroker establishments, and it is generally held that they adopted the three golden balls to be borne on the arms of the Lombard corporation from the armorial bearings of the Medici family, which was conspicuous among the Lombard merchant princes of Italy.

ORIGIN OF THE CALENDAR.

The Julian year consisted of 365¼ days and exceeded by 11 minutes 13.95 seconds the solar year of 365 days, 5 hours, 48 minutes, 46 seconds. In consequence of this the equinox in the course of a few centuries bell back considerably In the time of Julius Caesar it corresponded to March 25, and by the sixteenth century it had retrograded to March 11. It was at this time that a physician of Verona named Ghiraldi proposed a plan for amending the calendar. He died before he had opportunity to carry it forward, but his brother presented it to Pope Gregory XIII., who assembled a number of learned men to discuss it. It was passed upon favorably and adopted, and thus was given to the world what has since been known as the Gregorian calendar. In 1582 Gregory issued a brief abolishing the Julian calendar in all Catholic countries and introducing the reformed one.

The reform of the Gregorian or new on the Julian or old consisted in dropping ten days after October 4, 1582, so that the 15th was reckoned immediately after the 4th. Every one hundredth year, which by the old style was a leap year, was to be a common year, the fourth century, divisible by four, excepted; that is: 1600 was to remain a leap year, but 1700, 1800, 1900 were not to be reckoned as such, while 2000 is to be so reckoned. In this calendar the length of the solar year is taken to be 365 days, 5 hours, 49 minutes and 12 seconds, the difference between which and the true length is immaterial.

SUBSTITUTES FOR MATCHES.

A pocket lighting device is extensively used in France by smokers in preference to matches, which are expensive in that country, their manufacture and sale, like tobacco, being entirely monopolized by the government. The most popular lighter is a nickle-plated box, containing a reservoir, filled with gasoline or benzine, communicating with a wick at the top. By pressing a button the lid opens, producing a flame by the friction caused by a small wheel coming in contact with a piece of ferrocerium. Most of these devices were made in Germany. One lighter will suffice for 1,500 ignitions without renewing the interior parts. These lighters became so popular that the government has decided to permit their manufacture and sale in France under very strict regulations.

HOW NANTUCKET SLAKES ITS THIRST.

There isn't a stream or a brook in the island of Nantucket, off the New England coast, but there are plenty of windmills, which pump water to tanks and thus supply community needs. Also, Nantucket possesses what is believed to be the oldest windmill for grinding corn in actual operation in America. Nathan Wilbur, a Nantucket sailor, who had seen the busy windmills of Holland, as he sailed abroad, built it out of timbers of wrecked ships in 1746. There has never been a day in all the 165 years since that time when the mill has not been busy. There is always a wind to turn its outstretched wings.

THE CHINESE "YANKEE."

The Chinese are said to have invented spectacles as well as to have been the originators of the chief of all arts, printing, the mariner's compass, peculiar stoves, chain bridges, silver forks, India ink, chain pumps, winnowing machines, and, sad to say, it is charged that instead of wooden hams originating in Connecticut they are also monuments of Chinese ingenuity, and one writer long ago said, referring to the wooden products, "they are so adroitly constructed that numerous buyers are constantly deceived, and frequently it is not until one is boiled and ready to be eaten that it is discovered to be nothing but a large piece of wood under a hog's skin."

SWISS FUNERAL CUSTOMS.

Swiss funeral customs are most peculiar. At the death of a person the family inserts a formal, black-edged announcement in the papers asking for sympathy, and stating that "the mourning urn" will be exhibited during certain hours on a special day. In front of the house where the person died there is placed a little black table covered with a black cloth, on which stands a black jar. Into this the friends and acquaintances of the family drop little black-margined visiting cards, sometimes with a few words of sympathy on them. The urn is put on the table on the day of the funeral. Only men ever go to the churchyard, and they generally follow the hearse on foot.

VACUUM CLEANERS IN COAL MINES.

Vacuum cleaners are said to be the means that will in the future be used for the purpose of cleaning coal mines of the dangerous coal dust that has often been the cause of so much explosion, and through which many miners have lost their lives. The machines are stationed at a suitable distance from the scene of operation. Two men, each holding the "suction cleaners," then go over the mine, drawing the dust from the top, sides, and bottom through the hose into a car or truck in waiting, which is then taken out of the mine and dumped. Expert mechanics are of opinion that one machine could thoroughly clean a half-mile of entries in one night.

SPRING 1911

Queen Quality SHOE

We've just received our new "Queen Quality" styles for Spring and they're beauties. We did not believe such footwear possible at the price. The makers have outdone themselves. Smart, snappy styles with plenty of comfort and service—just what you have been looking for. You'll buy here eventually. Why not to-day?

J. P. JENSEN
SHOE STORE "Quality"

— THE
OLYMPIC = LEADER

Entered as Second-class Matter in the Post Office at Port Angeles, Washington.

LARGEST CIRCULATION IN CLALLAM COUNTY.

Official City Paper

Subscription Price $1 per year.

Published Every Friday at Port Angeles by The Webster Publishing Co.

FRIDAY, JULY 14, 1911

It begins to look as though the Canadian reciprocity treaty would go through the United States senate without a clip or a scar according to the program laid down by President Taft, although Cummins and La-Follette, during the past week, have endeavored to talk the measure to death. The Root amendment modifying the wood pulp and print paper section was defeated by a majority so strong that its friends did not ask for an aye and nay vote. This left the treaty open to general debate upon its merits and its friends claim and enemies concede that its passage is assured. It is certainly a momentous question and if it becomes a law and proves a benefit to the country without any harm to the farming section it will make President Taft one of the greatest men of the age. It is a question that can only be settled now by trial.

Seattle's Golden Potlatch week of recreation and jollity is near at hand and promises, in point of interest, to be second only to the Alaska-Yukon Exposition of two years ago. On this occasion Seattle plans to pull off the largest decorated automobile parade ever held in this country. It is scheduled to be one of the features of Golden Potlatch week, July 17-22. According to the best available figures for such parades, the largest number of machines in line at any one is 286. Already, the Potlatch has promises of more than twice that number of participants. In Seattle alone, 3,600 automobiles are owned. The decorative ideas are to be novel and since desirable prizes are to be awarded, the turnout will surely be extraordinary.

In the current number of the Pacific Northwest Commerce, the official publication of the Seattle Chamber of Commerce, is an interesting story, illustrated, of the Olympic peninsula from the talented pen of A. J. Cosser. In referring to the article, the editor of the magazine says:

Looking across Puget Sound any bright morning, to the west of Seattle, the eye falls on the white caps of the Olympic mountains. They are boldly upstanding, a sort of everlasting billboard to draw attention to a vast and undeveloped area. This Olympic Peninsula is just beginning to awaken and the future is rich in promise. It has everything in the way of resources, climate, soil, and the like that makes up the raw material out of which prosperity is fashioned. Its needs are more people and transportation. They two are in sight now. The Olympic Peninsula Development League is the nucleus around which this constructive work is going on. The secretary of the organization, Mr. A. J. Cosser, contributes a story which is rich in suggestion and well worth a careful reading.

According to statistics compiled by E. J. Koors, secretary of the State Tax Commission, 1,141,990 citizens of this state, as given by the last census, paid $27,083,474.84 in taxes for 1910. Clallam county heads the list with an average of $38.68, while Kitsap is at the bottom with $11.52. King pays $25.25. Total actual property for taxable purposes in Washington is valued at $906,247,944, and if equally distributed among all residents of the state each one would have $2,064.38.

A large line of famous Champion and Deering Mowers and Rakes.

The best of Lawn Mowers and Garden Hose.

Sole Agency in Angeles for
STUDEBAKER WAGONS AND BUGGIES

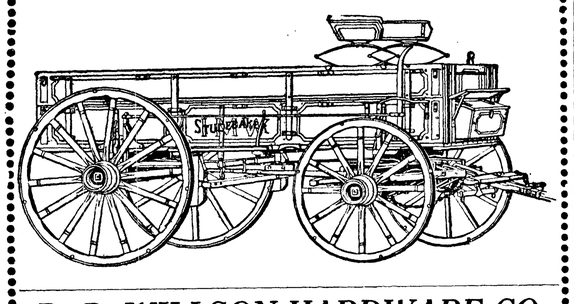

R. D. WILLSON HARDWARE CO.

The only store in the city with rest-room and toilet conveniences.

Proceedings Board of Commissioners

Monday, July 3, 1911, at 9:00 a.m.

The Board met pursuant to adjournment in Quarterly Session, all members being present.

Minutes of previous session were read and approved.

It appearing to the satisfaction of the Boasd that the sw¼se¼ of Sec. 21-31-10 ad been erroneously assessed twice on the tax rolls for the year 1910, and that one assessment has been paid by the Milwaukee Land Co., the Treasurer was ordered to caecel the said erroneous assessment, amounting to $7.92.

The Board passed the following order:

Whereas, the County Clerk is required by law to prepare a complete Jury List during the month of July of each year, and

Whereas, the last Legislature passed a law giving the suffrage to all females so qualified and, as a consequence, the duty of serving on juries, and

Whereas, the County Clerk must include on the Jury List the names of all women in the County qualified to act on juries,

Resolved, That the County Clerk is hereby empowered to employ one or more persons in each precinct or ward of the county to canvass said precinct or ward and secure the names of all persons qualified for jury service, the compensation for such work to be at the rate of $2.00 per day, the maximum time for doing such work to be 10 days in any one precinct or ward.

Harry Miller having made proper showing to the Board that he had purchassd that certain retail liquor license No. 28, heretofore issued to D. T. Anderson, and by him assigned to G. F. Hulbert, the Board instructed the Auditor to assign on the records the said license to said Miller.

Application of Harry Miller for renewal of retail liquor license for sale of liquor at Dungeness being made, and the said application being accompanied by the property owner's consent and by a good and sufficient bond, the same was approved and the license granted.

The Board deeming that the interest and welfare of the public demands that the indiscriminate use of firecrackers and other explosives on the Fourth of July should be stopped, ordered the Sheriff to see that such use be prohibited upon all public streets and highways of the county at all times.

It appearing to the Board that the water used for irrigation purposes at Sequim is not being properly cared for, the Board instructed the Auditor to notify the several companies operating on Sequim Prairie to so properly care for such water on pain of prosecution, and the County Attorney was instructed to see that said order is obeyed.

The Board proceeded to the County Treasurer's office and counted the cash on hand, and found same correct according to his Report.

It appearing from the report of the County Engineer upon the proposed permanent improvement at Ennis creek that there are not sufficient funds in the hands of the State Treasurer to complete said improvement according to the specifications of the State Highway Commissioner, and the Engineer stating to the Board that he was of the opinion that he could obtain certain concessions if given a personal interview with the Commissioner, the Board deemed it for the interests of the County to send the Engineer to Olympia and endeavor to gain said concessions, and hereby instructs him to make said trip immediately and report as soon as possible.

The Board examined the following claims and ordered warrants drawn for same upon the Current Expense Fund:

Tribune-Times Co, supplies	$17 50
Trick & Murray, Inc, supplies	8 50
Irwin-Hodson Co, supplies	16 00
Pioneer Bindery and Printing Co, supplies	6 00
F L Thompson, deputy sheriff	27 00
C D Allen, deputy sheriff	39 00
P B Chambers, livery and freight	5 00
Elton Gibson, auto for attorney	8 00
Elton Gibson, auto for sheriff	8 00
Elton Gibson, " "	8 00
Elton Gibson, auto for commissioneers and engineer	16 00
Peter Grubb, auto hire, etc	45 00
Lowman & Hanford Co., supplies	7 17
E A FitzHenry, expenses of engineer	1 85
E A FitzHenry, engineer's salary	90 00
Frank Sullivan, assisting engineer	34 00
Gene Myers, " "	7 50
Wm. Morrissey, " "	5 00
T S Thorp, " "	5 00
F Lehman, " "	21 00
K O White, deputy county clerk	21 25
C E McKinnis, professional services in rape case	30 00
R D McLaughlin, expenses at auditor's convention	24 30
Sequim Trading Co, merchandise for paupers	21 28
Puget Sound Mills & Timber Co, merchandise for pauper	10 00
Postal Tel-Cable Co, telegrams and express	9 52
Western Union Tel. Co, telegrams	4 23
Thomas Geisness, eighth grade examiner	20 00
Wm Dippold and Lew Shomer, wood for court house	163 95
City of Port Angeles, light service	1 70
E E Fisher, P M, box rent	3 90
L T Guy, repair of furniture	4 25
S J Lutz & Co, supplies for county home	24 00
E E Hopkins, supplies for county home	67 90
R D Willson Hdw Co., supplies for county home	20 40
Henry A Poole, packing for cruisers	16 50
F T Balch, J. of P. fees in McComb case	2 90
T C Alexander, J. of P. fees in McComb case	2 75
F T Balch, witness fees in McComb case	3 00
Vern Balch, witness fees in McComb case	3 00
Roy Wilber, witness fees in McComb case	3 00
R. R. Canfield, witness fees in McComb case	3 00
Archie Robb, witness fees in McComb case	3 00
C. Robb, witness fees in McComb case	3 00
C. L. Haggard, witness fees in McComb case	3 00
F. T. Balch, J. of P. fees in McComb case	2 90

The Board reconsidered the bill of E. E. Hopkins, for $59.20 for supplies furnished George Cowan during quarantine, and rejected same.

The Board adjourned to meet Wednesday, July 5 at 9:00 a. m.

Wednesday, July 5, at 9:00 a. m.

The Board met pursuant to adjournment, all members being present.

The Auditor was instructed to notify the several Road Supervisors to at once begin the enforcement of the noxious weed law.

The following claims were examined, and the labor and other expenses being deemed absolutely necessary to keep the roads passable, and for the safety of the public in traveling said roads, and there being no funds available in the road districts, an emergency was declared, and the Auditor was ordered to draw warrants for same on the General Road and Bridge Fund.

F. J. Ward, labor on approaches of Johnson creek bridge	$88 00
George Kimsey, labor on approaches of Johnson creek bridge	41 00
M. T. Horne, and team, labor on approaches of Johnson creek bridge	30 00
Grant Ward, and team, labor on approaches of Johnson creek bridge	68 00
Wm. Woodcock, labor on approaches of Johnson creek bridge	46 00
Iver Olsen, labor on approaches of Johnson creek bridge	20 00
Lloyd Hemstreet, labor on approaches of Johnson creek bridge	12 00
Lewis Gunderson, labor on approaches of Johnson creek bridge	33 00
Peder Vang, labor on approaches of Johnson creek bridge	28 00
H. J. Hart and team, labor on approaches of Johnson creek bridge	7 50
A. O. Nelson, blacksmithing	4 10
Sequim Trading Co., supplies	5 50
Wm A Monson, supplies	15 45
Wm A Monson, supplies	5 19
Gunderson & Grant, powder	52 70
Pacific Mercantile Co., supplies	99 39
Joseph Pearson, labor	72 00
C M Wolf, labor	42 50
A G Draper, labor	40 00
DeWitt Burns, labor	1 25
James Page, labor	1 00
Frank L Spease, labor	10 00
DeWitt Burns, board of men	14 75
A G Draper, hay	5 25
R D Willson Hdw Co., wire cable	6 40
Port Angeles Grocery Co., supplies	27 00
Chas S Morey, blacksmithing	6 50
S Myran, labor	30 00
Iver Rodway	30 00
O H Boe and team	48 00
Nels Nelson, labor	15 00
John Hillstrom	15 00
Henry Borseth	29 10
W W Loveless	29 10
Peter Person	29 10
Joe Lum	24 00
S Schaffer	24 00
T Birkestol	28 50
O Mulholland	28 50
Frank Florence	15 00
H Belden	30 00
L C Nourse	28 50
F W Nourse and team	40 00
J M Caywod, labor	5 00
R Parker	6 00
Emmett Boe	30 00
Martin Engelsjord	25 50
H Johnson	30 00
John Sliper	30 00
E Locken	30 00
E Dorum	30 00
W F Taylor, supplies	34 95

The board examined the following claims and ordered warrants drawn for same as follows:

Institute Fund

Seevers Cash Store, supplies	1 00
Ina M McNutt, secretary of institute	5 00
Goldwater & Watts, refreshments	3 00

Soldiers Relief Fund

Henry Sleddy, relief	20 00
R R Harding, relief of D E McKee	20 00
J M Dennis relief for Maria Hall	4 00

During the afternoon the board met with the county assessor for the purpose of discussing the matter of timber cruising, etc, and noting progress of same and results secured.

The board adjourned to meet Thursday, July 6 at 9 a.m.

ThursdayJuly 6, 1911, at 9 a.m.

The board met pursuant to adjournment, all members being present.

The bond of D E McGillivray, as county health officer was examined and approved.

The board entered into a contract with the Tribune-Times to do the county printing for the year ending June 30, 1912.

It appearing to the board that certain roads of the county are in need of immediate repair in order to insure safety and comfort for the public in traveling sam and it also appearing that there are no funds available in the several districts, and that such work must be paid for out of the general road and bridge fund, an emergency is hereby declared as follows: For the completion of a section of the road between Sequim and Dungeness now impassable, work to be done at the least possible cost; for repairs to the road

Continued on page 4.

Times Clothing Mart

WATCH THIS SPACE NEXT WEEK

Being out of town, R. A. MUSKET was unable to write his advertisement.

Times Clothing Mart

WE ARE SURPRISED that many neglect the most simple requisite for getting along on a life's smooth and even reel, namely deposit your money with

Citizens National Bank
Port Angeles, Washington.

JAMES STEWART
Attorney at Law
Office on Front Street
Port Angeles, Wash

McKee & LaFlower
FUNERAL DIRECTORS and Embalmers
Phones: LaFlower 108; McKee 105
LADY ATTENDANTS

A WEEK OF RECREATION AND JOLLITY

July 17-22 INCLUSIVE *Seattle's Golden Potlatch*

An Absolutely Unique Celebration of the Arrival of the First Golden Treasure from the Golden North

Some of the doings of Potlatch Week

Aerial Flights Daily, by Curtiss, Ely and others
The Wonderful Hydroplane Traveling by Air, Land and Sea.
Water Fetes and Sports.
Review of the U. S. Battleships.
Daily Historical and Artistic Pageants.
Coronation of King and Queen of the Potlatch.
Parades of All Nations.
Japanese Feast of Lanterns.
Chinese Monster Dragon Parade.
Indian Dances and Ceremonies.
Floral Parades of Women and Children.
Music by Ellery's and Other Great Bands.
Nightly Dances and Masquerades.

YOU MUST NOT MISS IT
REDUCED RATES ON ALL LINES--ASK ANY AGENT

Port Angeles Grocery Co.

Would'nt That Jar You?

JARS! JARS! JARS!

The fruit season is at hand, and to preserve successfully you must have the best facilities. We therefore invite you to call and examine our new GOLDEN STATE MASON JAR. It is the most perfect sealer, and the most sanitary fruit Jar in the market today. It has the largest mouth opening and is made of the finest crystal fruit glass and seals by vacuum.

We have a large stock of Schram, and the old reliable Mason Jars.

F. A. STILES = = Phone 38

ICE CREAM

Get Your Ice Cream Sodas at Our Fountain

ALL FLAVORS

Send us your orders for Ice Cream for your parties, and Sunday dinners. Special prices by the gallon. Brick Ice Cream on special orders. PHONE US

Mathewson's Drug Store
PHONE 28

Picnic Parties and Campers Will Find Just What They Want for Lunches at
E. E. HOPKINS

The choicest Olives, Pickles, Canned Meats, Small Cakes, Cookies and Wafers of all kinds. Also the freshest Nuts, Fruits and Candies.

E. E. HOPKINS = = Phone 33

P.J.WILLIAMS The Old Reliable Jeweler

Watch Repairing a Specialty

Let US do your work
We do it right.
ANGELES STEAM LAUNDRY
JAMES WOOLEY PROP.

Chas. F. Morey
Successor to Morey & Wright
Horse Shoeing and Wagon Repairing
Satisfaction Guaranteed.

For Sale at All Fruit Stands

About People of Local Interest

For the best flour in the market go to the Gate City Grocery.

Go to Morey's for your blacksmithing; they do it right.

August Blin returned this week from his trip to Montana.

D. A. Christopher of Hotel Crescent went up to Seattle Tuesday.

Barn—For Sale, Cheap. Inquire of Mrs. Lizzie Williams, Front St.

For Sale—Clover and timothy, 2½ acres, more or less. Phone 123. M. T. Fuller.

Manager W. K. Clark of the Glendale creameries left yesterday for Forks.

The New Home Sewing Machine, the easiest runner of them all, at
Chris.opherson & Leland.

Mrs. D. Allen expects to go to Seattle Sunday to meet her daughters and take in the Potlatch.

F. E. Warner, the Optician, will be in Port Angeles July 15th, 1911, for one month. tf.

Mr. and Mrs. F. J. Long of Eden Valley were guests of Mrs. D. Allen a few days this week.

For canned goods, there is nothing better than the Amocat Brand, for sale at the Gate City Grocery.

Mrs. Sadie Brownrigg went to Port Crescent Thursday to spend a few days with her friend Mrs. Sutton.

A number of young people are planning to go out to Piedmont Saturday to attend the dance the Makeagoal girls are giving.

Mrs. Simpson of Eagle Harbor expects to return to her home Sunday after a pleasant visit of three weeks with Mrs. John McKee.

Mr. Stakemiller, of the Lutz & Co.'s Clothing Co., tells us that they did an unusually big business this Fourth, away ahead of what they have done for several years.

Mrs. D. Allen's neice and three nephews, the Clark children of Dungeness, visited her the past week; the boys went out to Eden Valley to visit their grandmother Clark also.

D. W. McAmis returned Sunday from Seattle, where he was called on account of an operation his little daughter had to undergo; Mrs. McAmis and children will return later.

For making cod fish balls, creamed fish salad and other dainty dishes B. & B. "Fish Flakes" are a revelation. Packed in New England, 10 and 15c cans. City Fish Market.

R. E. Bailey, Ph. G., formerly proprietor of the Youngstown Pharmacy, has taken charge of the prescription department of the Nailor Drug Store. The high standard of efficiency in all departments will be maintained as in the past.

Let your eastern friends know about our beautiful scenery, wonderful lakes, and mountains and ideal climate by mailing them a copy of the Lake Crescent number of the Olympic-Leader, which costs you only ten cents.

Mrs. Stakemiller and Miss Flora Stakemiller spent the week end with Mr. and Mrs. John Willson at Irondale. Mr. and Mrs. Willson met them in Townsend with an auto and so they had a delightful trip overland. They returned by way of Seattle on the Whatcom Monday.

The Eiler Music Co. has opened up with a very nice stock of High Grade Pianos opposite the Hotel Angeles. Those wanting a good instrument should have a talk with their special representative, Mr. A. C. Strathdee, who has supplied the great bulk of pianos in this district for the last ten years.

ANNOUNCEMENT.

C. J. Whitbeck, the new agent for the Grand Union Tea Co., wishes to make it known that he is here to do business and his store, next door to the Star Theater, will be found open all day between the hours of 7 a. m. and 6 p. m. Deliveries will be made twice a month both in town and in the country and in giving your order, if anything is forgotten, just use your phone and make your wants known as we are always at your service. We carry an excellent line of coffees, teas, spices, extracts, laundry supplies, rice, chocolate, cocoa, cocoanut, baking powder and soda. With every purchase you get a ticket and with these tickets obtain valuable premiums. Mr. Witbeck goes to headquarters in Seattle next week to get a new supply of premiums which will include beautiful Haviland and fancy china, cut glass, silverware and many other desirable articles. We solicit your patronage and aim to please. Give us a call. Phone 32.

NOTICE.

We have some unclaimed freight and baggage which will be sold at public auction thirty days from this date, July 7, 1911.

Morse Dock.

The Doings of Our Neighbors

ELWHA

Miss Hazel Isbell is home from Seattle and the family are rejoicing over a full household again, and the acquisition of a piano adds greatly to their pleasure and entertainment.

Mrs. Johnston and three children are here from Seattle to summer on the old homestead.

Mr. Brockhagen came up from Seattle to spend his two weeks' vacation with his wife and son who are camping in the Johnson cottage.

Miss Leah Constance of Seattle is a welcome addition to the neighborhood, guest of Mr. and Mrs. Herrick for the summer.

Elwha Social Club spent a very enjoyable evening last Saturday as guests of Mrs Herrick.

The Elwha people gathered at Lake Sutherland for a picnic on the Fourth. A fine drive, lovely grounds, the usual banquet of good things and a more perfect day for boating could not be wished for. It was a day to dream of. Beautiful Lake Sutherland! As we rest on your shores 'neath the shade of lacy boughs and marvel at beauty and depth of the reflections in your calm waters, the strifes, the cares of life, fade like a dream and peace folds us in its quiet mantle. We nestle close to thee and thru half closed eyes look on the fairy-touched picture before us. Back of us the majestic firs and hemlocks, tall, straight and dark, in whose shadows we enter the dim aisles of some old cathedral. The swish and lap of waters on the shore suggest the rustle of silken skirts of the silent congregation, gathering in the shadowy ferns; in the distance, where glints of sunshine rest on that hemlock, whose drooping boughs, hung with long festoons of moss, the surpliced priest is, with arms extended giving benediction. The soughing of the light winds in the pines o'er head is the sweet tones of the grand old organ, now soft and low, then with gentle swell, while the waters of the distant falls adds its tuneful bass; the cadences rise and swell with increasing power until wind and water, tree and fall, blend in one grand gloria anthem of praise, and involuntarily our voices join in the "Praise to God in the Highest." Joy is born in our hearts, joy for the blessing of living. Blessings too on thee, Lake Sutherland, for the balm of thy restful thoughts.

Mr. Eblin was an Elwha visitor this week.

Mr. Fisher is actively engaged on his mines.

Mr. and Mrs. Ed Eastman are rejoicing over the arrival of a little son.

The 'phone to Geyser Valley is now connected at Elwha grocery.

SEQUIM.

There will be a special election in Dist. No. 3 the 22d to try to bond the district. Everybody should turn out and help get a new and larger school house as it is very badly needed. The old one is liable to be condemned by the state inspector or state superintendent for the ceiling is not high enough and the ventilation is very poor.

Mrs. Pilcher is having a well dug at her restaurant; Mr. Allen is doing the work.

True B. Balch left Friday afternoon for Potlatch; while here he let a contract to have his ten acre lot west of Sequim cleared.

Some of our young people took in the dance at Fairview last Saturday evening; they say they had a dandy time.

Mr. and Mrs. Don Duncan are very proud of the little girl who came to bless their home the 5th of July; mother and daughter are doing finely.

It is good to have Mrs. Annie Wilder back in her old place in charge of the Independent Telephone office.

Ray Maxfield was calling on his old friends Saturday; said he should start for home on Monday.

There will be a dance in the new opera house the 15th; everyone will want to try the new floor. Bloomfield's orchestra of Port Townsend will furnish the music.

Mr. and Mrs. George Brackett and daughter Thelma came home from their eastern visit Wednesday; Thelma says it is good to get home.

Beautiful weather for haying and everybody is getting their hay in the barn.

A complete line of choice Candies, Fruits, Nuts, Dates, Figs, etc. for sale at

GOLDWATER & WATTS
Palace of Sweets

E. W. Merrill & Co.

WE MANUFACTURE

"OUR OWN"

Hams, Lard and Bacon

Our Cold Storage Equipment Insures You the Choicest and Freshest of Meats at All Times.

DELIVERY DAYS

LINCOLN HEIGHTS—Every Tuesday, Thursday and Saturday, at 9 o'clock.
PINE HILL—Every Monday, Wednesday and Friday at 9 o'clock.
EAST—Every Afternoon at 1 o'clock
SOUTH—Every Afternoon at 3 o'clock.

Telephone your orders early and get prompt delivery.

E. W. Merrill & Co.

HOTEL ANGELES

Autombile Stage to the Lakes
DAILY: On Arrival of Boat

Round Trip $2.50 Secure your seats in advance. Special rates to pic-nic parties.

M. J. Kerkes, Proprietor.

Port Angeles Gun & Rod Club

Challesges
Any Team of five men in Clallam County
To Shoot, for prizs or championship
F. F. MILLER Pres., Port Angeles, Washington.

Filion Mill and Lumber Co.

Manufacturers of and dealers in Rough and Dressed Lumber, Lath, Shiplap, Rustic Siding, Plain and Fancy Casing, Etc.
The Best Cedar Shingles Made
Office and Mill on Lincoln Heights.

JAMES R. GALLAGHER'S TRANSFER

PHONE 24

LIVERY, FEED, SALE STABLES

Lincoln Street Wharf, Port Angeles
Commercial Baggage a Specialty. Cab Service at All Hours.
Piano Moving. Heavy Hauling.
Horses for Sale on Hand Now.

Phones, Shop 241 Res. 132
AUGUST SWANSON
Blacksmith Shop
Agricultural Implements, Wagons, Buggies, Vehicles
Blacksmithing, Horse Shoeing and General Repairing

FIRST TO PHOTOGRAPH HUMAN FACE

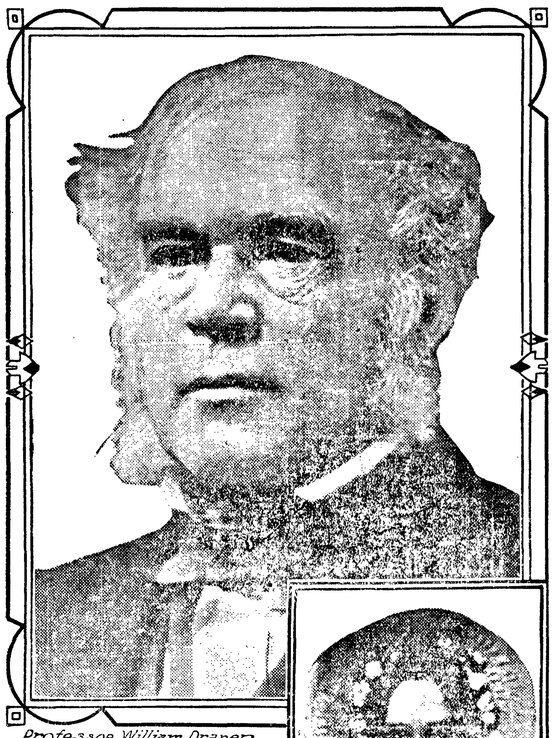

Professor William Draper

Miss Dorothy C. Draper

IN the old building of the New York university on Washington square, the birthplace of the telegraph of Morse, there was taken in 1839 the first photograph of the human face. The photograph was that of Miss Dorothy Catherine Draper, and the man who took it was her brother, Dr. John William Draper, professor of chemistry in the university. He had gone a step beyond Daguerre and by this photograph he established himself as one of the great inventors of the nineteenth century.

Not long ago occurred the hundredth anniversary of Doctor Draper's birth and it was celebrated in the auditorium of the university at Aqueduct avenue and One Hundred and Eighty-first street.

It was on the roof of the old building on Washington place that there was set up, in 1840, the first photograph gallery in the world. To this gallery there came to be amazed and delighted all the notables of the day, including Theodore Frelinghuysen, the candidate for vice-president on the Henry Clay ticket.

Professor Draper took the pictures. His camera was a cigar box and his lense the glass from a pair of spectacles. Doctor Draper's assistant in this gallery, the man who posed the sitters and attended to the artistic details, was Prof. S. F. B. Morse, who only five years before and in the same building had operated the first telegraph line.

The pictures taken in this gallery were developed by Professor Draper, for it was his experiments in regard to the chemical action of light that had enabled him to improve the process of Daguerre almost as soon as the latter's discovery was made known. It was in 1839 that Daguerre gave his process to the world, but it was not then adaptable to landscapes or portraits. In the same year Professor Draper announced that he had found the way to photograph the human face and to overcome those obstacles which made the Frenchman's process imperfect and impractical.

In these kodak days the directions which Doctor Draper gave at this time for taking a photograph are interesting. At first, he said, he had tried dusting the face of a sister with white powder, but he later found that this was unnecessary. On a bright day and with a sensitive plate, he announced, portraits could be obtained in the course of five or seven minutes.

"The hands of the sitter," he said in these directions to the camera fiends of that day, "should never rest upon the chest, for the motion of respiration disturbs them so much as to make them of a thick and clumsy appearance, destroying also the representation of the veins on the back, which, if they are held motionless, are copied with surprising beauty.

"A person dressed in a black coat and open waistcoat of the same color must put on a temporary front of a drab or flesh color or by the time that his face and the fine shadows of his woolen clothing are evolved his shirt will be solarized and will be blue and black with a white halo around it.

"Owing to the circumstances that yellow and yellowish browns require a long time to impress the substance of the daguerrotype, persons whose faces are freckled all over give rise to the most ludicrous results, a white portrait mottled with just as many black dots as the sitter has yellow ones."

On March 22, 1840, Doctor Draper took from the roof of the building the first photograph ever taken of the moon. His plate was exposed 20 minutes and the image was about an inch in diameter. The photograph was presented to what was then the Lyceum of Natural History. It created a great sensation at the time, not only here but abroad. Daguerre's name was given to the photographic process for many years after this.

The man whom New York university is about to honor as the first photographer and a great chemist was born an Englishman. He came to this country at the age of twenty-two, graduated from the University of Pennsylvania in 1836 and was appointed professor of natural philosophy, chemistry and physiology at Hampden-Sydney college in Virginia. It was from there that he was called in 1839 to be professor of chemistry at New York university, and he signalized his change of residence by announcing almost immediately thereafter his photographic process. He was connected with the university until his death in 1882.

Doctor Draper has frequently been described as a pioneer in the science of prismatic analysis. His discoveries in this field covered a wide range. He even anticipated the incandescent light of Edison when he suggested as a standard for photometry for white light a piece of platinum foil of given area and thickness heated to incandescent by an electric current of specified strength.

Capillary attraction was the subject of his first researches and from them arose his discovery as to how the blood is purified, a mystery which had baffled the scientists up to that time It was in 1847 that he explained the circulation and purification of the blood in a work that attracted wide attention.

Doctor Draper is still remembered at New York university as one of the most prodigious workers ever known. Besides his extensive research work he found time to publish more than a hundred books, monographs and addresses. He wrote a history of the Civil war in three volumes and his "History of the Intellectual Development of Europe" was translated into every civilized tongue.

A Lazy Man's Job.

Tip, since his early wanderings on the plains, has always said that the softest lazy man's job on earth was raising sheep. Sheep are bush feeders. They will thrive on eating anything from dead sage-brush to railroad snow fences. They will tunnel their muzzles through snow to get a stick underneath for food. Of course they eat the snow when they get thirsty. Now Tip learns from an official government report that an island off the coast of Nova Scotia has been a great success. Not an attendant with food, not a copper cent of cost to the owners, and through two bitterly cold, hard winters those sheep have fattened and flourished to splendid form and fleece.—New York Press.

Oh!

"And what is her reason for asking for a divorce?"

"Because her husband was in the habit of throwing her dresses all over the house."

"That's a funny reason."

"Yes, but as a general thing she was inside the dresses when he threw them."

God helps those that help themselves.

CATCH "JERSEY DEVIL"

FISH DEALER FINDS CREATURE WITH HORSE'S HEAD.

Wonderful Creature With Queer Points of Anatomy Is Found by Philadelphia Man Is His Big Aquarium.

Philadelphia, Pa.—After a prolonged retirement from public life, the "Jersey Devil" has appeared again. This time the fearsome beast is in captivity in this city, however, and as it is only two inches long, it is not much to be feared. Louis Hirsch, a dealer in gold fish at 1823 East Wishart street, discovered the strange creature in his big aquarium and since that time all the neighborhood scientists have examined it and gone away dumfounded.

The creature is two inches long, with a head like a horse and a tail like a tadpole. On each side of the head are three horns. There are four legs, each with five nails on them. The toes are separated more like fingers, with one that would represent the thumb apart from the other four. The color of the creature is drab, with speckles of darker tone, and the stomach is yellow as gold. As there are between 4,000 and 5,000 fish in the aquarium in Hirsch's yard, he did not notice the monstrosity until he cleaned the aquarium out the other day. Then, on the bottom of the tank, he found the Jersey devil, sitting on its haunches and regarding him placidly. The appearance of the object was so startling, said Hirsch, that if it had been larger it would have frightened him. He did not know whether it was a fish or an amphibious beast, but he did know that he had something rare, and he is guarding it jealously. Hirsch believes the devil eats fish, for it has shown little interest in flies and bugs that he had offered it. He has put it in a small aquarium with some gold fish to see what happens. If the gold fish disappear he will know they are in the devil's little gold-plated stomach.

The Jersey devil, that first appeared in Gloucester several years ago, and then was seen in practically every city and town within a radius of 50 miles, was described as a beast the size of a large dog and having wings. Excepting the wings, the creature found in Hirsch's aquarium fits in every description the description of the Jersey devil as given by eye witnesses of that awe-inspiring beast's visits. It has not barked yet, but maybe that is because of its extreme youth.

NOW A SCHOOL OF COURTSHIP

Chicago College Professor Favors Scientific Instruction in the "Art of Spooning."

Chicago.—At last it is here—the perfectly scientific courtship. It is the plan of Prof. Robert E. Blount of the Waller High school of Oak Park, who first proposed it at a conference of the Child Welfare exhibit.

"I believe," said Professor Blount, in advocating the "kissing colleges" in which the "art of spooning" is to be taught, "that there should be a proper course of instruction, preparing children for married life. This instruction should begin in infancy and continue through life and youth.

"Courtship should not be left to chance and the unguided impulses of youth," said Professor Blount. "Nor is the guardian's duty done when he has impressed the importance of the proprieties on his charges. To this negative instruction must be added positive counsel and training.

"Sweethearts need to be alone together. Their love grows with expression. They ought to have opportunity for their endearments. But they should be carefully taught the difference between affection and passion.

"Courtship is too important a factor in life to be dwarfed by undue espionage. Young people must be prepared for it by proper training, and then, only after adequate instruction, should they be provided opportunity for private meeting."

AUTOMOBILE A BLIND TIGER

North Carolinan Puts Up the Newest Method for Carrying Drinks to His Thirsty Friends.

Salisbury, N. C.—It has remained for a North Carolina man to introduce something new in what is known as "blind tiger" saloons. There have been boot-leggers, who carry corn whisky in their boots; those who handle it in suitcases; those who masquerade as druggists, and others who sell strong drink as cider, vinegar, etc., but now John Ludwig, lately elected an alderman of this town, has been arrested, charged with using an automobile as a traveling "tiger."

He was arrested in Mooresville, Iredell county, N. C. The police there had been told that a Salisburg man would bring a quantity of whisky in an automobile. They kept on the watch, hiding in the woods, and were there when the automobile arrived. As they rushed up the two men in the automobile tried to get away, but failed. They threw pint bottles of whisky right and left as they went, but before they had gone far they were captured and 72 pint bottles of liquor confiscated.

A box had been arranged in the rear of the automobile in which the whisky was neatly packed. For years more whisky was made in Salisbury than in any other town in the state.

WAS STILL MAUD LILLIAN

New Head and Body for Child's Beloved Doll, But hair Was the Same.

With tears in her eyes and a large and very much damaged doll in her arms, a very little girl appeared at the mending counter of a doll's hospital the other day and displayed her broken treasure. The doll's face was broken, one arm was completely gone and one foot was minus all the toes. The very little girl confided to me clerk that she wanted dolly made well again. "I'm afraid it won't be worth while to fix it," said the clerk, regarding the new patient dubiously. "You see there would have to be a new head and new arm and new leg. I really think it would be better for you to get a new doll."

The tears overran the eyes of the very little girl at this suggestion. "But I want her to look like this doll," she protested. "I love Maud Lillian too much to have a new doll in her place. You can get a new head for her and a new body, too, if you like, but I want her to have the same hair that she has now, so she'll look like her old self."

The toy shop people are used to carrying out the individual ideas of the little mothers of the dolls, and so no objection was made to preserving Maud Lillian's identity by means of her somewhat crumpled golden locks. A beautiful new doll of the proper size was chosen, her glossy new wig removed and the broken doll's wig substituted. Newly bewigged in this fashion and robed in the garments of the discarded doll, Maud Lillian bore a resemblance to herself that was startling, considering the rather extensive anatomical alterations that had been made in her. The very little girl seized her triumphantly and bore her away, but the onlooker who had witnessed the operation could not but wonder in what Maud Lillian's ego really consisted.

Algy Telephones.

Algy swaggered into the postoffice and entered the telephone box. He was immaculately clad, and in a lordly humor.

"Hello!" he drawled, putting the receiver to his ear.

A minute passed. He repeated the summons. His lordly humor began to descend in rank.

"Hal-lo!" he called.

No response.

"Hallo!"

Still no response. His lordly humor was now as gone as his temper, and he shouted things into the receiver which must have made even that experienced instrument tremble.

At last, when the perspiration dribbled from his bursting brow, and his hat was limp, and both he and his language were exhausted, a notice caught his eye. It read:

"Give the number you require to the clerk at the counter, and wait until the connection is made."

He slunk away so quietly that no one saw him go.

The Antiquity of Man.

It has been known during a long time that in western Europe man existed during the glacial epoch. We now know that the great ice age consisted of different glacial times separated by interglacial times. In glacial times the snow line dropped 3,000 or 4,000 feet below its present level in the Alps, whereas in interglacial times it lay about 1,000 feet higher than at present. Thus the temperature seems to have been higher in the interglacial periods than it is now.

There is abundant evidence, in the opinion of Penck, that man existed during the beginning of the last glacial epoch. There is some reason for thinking that at least 20,000 years have elapsed since the last glaciation and that the man whose jawbone was found in 1909 near Heidelberg lived 200,000 years ago.—Scientific American.

Well-Dressed American Men.

The best-dressed men are to be found in New York, says a German paper in an article on the decadence in male fashions, in which the writer laments the fact that men of the present day are content to be clothed and no longer trouble about elegance in dress.

Germans, this authority asserts, don't look well in civilian dress, not even the Emperor. He sails dangerously close to lese majeste by further stating that the Kaiser wears his trousers too short; that the Crown Prince is too much influenced by French fashions and that the rest of the royal family simply know nothing about clothes.

Inviting Temptation.

Many people plan for defeat like the boy whose mother told him that he could not go to the river, nor swimming, but he did. When he returned and his mother saw the signs, he confessed that he was tempted and went with the boys. She noticed that his coat bulged out. Putting her hand in she pulled out his bathing suit. When confronted with it he said, "I was afraid that I might be tempted when I got there, so I took these along." Some people expect to fall, and plan for it.

New Musical Instrument.

Army men recently returned from the Philippines brought a new musical instrument which is proving a delightful acquisition for the drawing room. It is called a mandola, and is larger and contains more notes than the ordinary mandolin. Mrs. Reber, daughter of General Miles, introduced the first mandola in Washington.

WISE AND PITHY SAYINGS

Some Gems of Thought From Mary Cary and Others in "Miss Gibbie Gault."

A number of the pithy and sometimes humorous sayings of the characters in Kate Langley Bosher's new novel, "Miss Gibbie Gault," have already been published. Here are some more bits from Mary Cary's lips and those of her new friends in "Miss Gibbie Gault":

Ancestor worship isn't all Chinese. An ill-bred gentleman-born is still welcomed where an ill-born well-bred man is not invited.

I couldn't see a dog hit his tail on a fence and not tell him it was barbed if I knew it and he didn't.

Major Allen didn't really believe the Almighty made common people. He thought they came up like weeds and underbrush and, though you couldn't cut them down exactly, you must keep them down somehow.

Young people have very different ideas from their parents. They plank themselves right straight alongside of men and say they are just as smart as men are. Of course they are. Women have always known it, but they used to have too much sense to tell it.

I often think of what my old mammy told me the day I was married: "Don't never forget, honey, that what you's marryin' is a man," she said, "and don't be expectin' of all the heavenly virtues in him. They ain't thar."

There is nothing a man can stand so much of as praise.

With only occasional exceptions a woman has just about the kind of husband she makes the man who marries her become.

Through the ages man has been too sensible to wear petticoats and pink ribbons himself, but liking to see them worn, he put them on woman and told her she was pretty in them.

An Irishman can talk a cabbage into a rose any day. And when he's got a rose to talk about his own tongue couldn't tell what it might say after it starts.

New Use for Sugar Beets.

An entirely new use, and one that may in time become very important, has been discovered for sugar beets. This is the making of them into flour. This flour is now being manufactured in considerable quantities at Suresnes, France, where an immense dryer has been built for the purpose.

The first part of the process consists in chopping up the beets and drying the water out of them. They contain to start with 72 per cent. of water, nearly all of which is removed by evaporation. By this means 100 pounds of dry material is obtained from 357 pounds of beets.

This dry material contains more than 70 per cent. of sugar and therefore on being ground to a fine meal is exceedingly sweet and adapted to the making of cakes and puddings. The sugar beet flour is estimated to contain something like 82 per cent. of pure nutriment.—Baker's Weekly.

Justice Harlan's Scarab.

"I was riding down Pennsylvania avenue in a car with Justice Harlan of the United States Supreme court," remarked Charles Francis Bedloe of Missouri, "and after admiring the fine old man whose portraits we see in the capitol I could not help noticing the fine scarab that he wears as a scarfpin.

"I have looked over the senators and other members of the Supreme court and have not noticed that any other one of them wears a scarab pin. They may have them at home, but Justice Harlan wears one that would attract an expert. The genuine ones are becoming rare, and that is why the Harlan scarfpin would be noticed.

"To tell the truth, the genuine ones are scarce enough, so great has been the demand for them, but the museums have great collections that will never be broken up for the sake of scarfpins."—Washington Post.

How a Mule Killed a Bear.

A mule dealt death to a bear that had been terrorizing the residents of Diamond Valley. Daniel C. Shawley, lumberman and farmer, is the owner of the prize beast.

Aroused by a commotion in his barn he found the bear in deadly combat with the mule. Contrary to the established custom the mule was using his front feet in the battle and peppering bruin a regular tattoo over the head. One savage slap by the mule broke one of the bear's front legs and the bulky animal fell prostrate. Then the mule reversed himself and let loose the death dealing assault from is hind quarters.

The bear died shortly after Shawley reached the scene. It weighed 262 pounds and showed the marks of eight bullet punctures.—Chambersburg correspondence Philadelphia North American.

Saving Eyes of Explorers.

Prof. J. von Kowalski, in a letter to Nature (London), describes his observations of the spectra of sunlight reflected by snowfields in Switzerland. He finds that the ultra-violet rays are reflected by snow almost in their entirety. This fact helps to explain the trying effects of such light upon the eyes and suggests the advisability of wearing, during a period of snow and sunshine, glasses that are opaque to the ultra-violet rays.

Flesh-Eating Plants.

There are known to be at least 100 varieties of flesh-eating plants.

GETS ALL OF THE JUICE

New Squeezing Device That Drains Lemon Dry and Keeps Seeds Out of Glass.

A squeezing device that will get all the juice out of a lemon and at the same time keep the seeds from getting in the lemonade has been designed by a New Jersey man. It is shown in the illustration and practically explains itself. The squeezer consists of two parts pivotally connected, one of them forming a cup and the other having a plunger fixed inside. A lemon or orange is cut in two and placed in

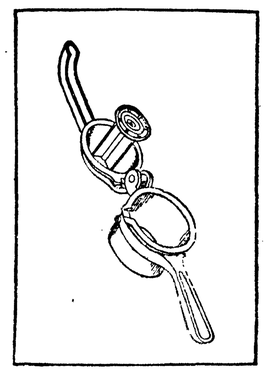

the cup, cut side down. The other member of the squeezer is then brought over till the plunger rests on the fruit in the cup. By pressing the two handles together the fruit is flattened until every drop of juice is out of it, and the juice may then be poured into pitcher or glass through the little lip which is seen on one side of the cup. The space through which the liquid flows is so small that a seed can not pass through, and the seeds together with the skin of the lemon, can be dumped out afterward.

HOW TO PUT AWAY LEMONS

Simple Instructions by Which the Housekeeper Can Economize This Summer.

Lemons are an item that every house-wife can economize on this summer if they follow these instructions. Dip each one in melted paraffine and wrap in waxed paper. Lay away in a large glass jar or crock. The large, thin-skinned ones are to be preferred, as these can now be purchased for about one cent each, and, as you know, in the middle of the summer you are required to pay three times as much for not as good quality; an hour's time, ten cents' worth of paraffine and five cents' worth of waxed paper will be considered money well spent if you now put away enough to last you through the hot spell.

When you wish to use them, all that will be necessary will be to dip them in fairly hot water and not only will the paraffine entirely come off, but the hot dip will also improve the lemon by making the extracting of the juice much easier and more complete.

ALL AROUND the HOUSE

An excellent way of cleaning lamp chimneys is to hold the glass over the spout of a kettle of boiling water until it becomes well steamed, then polish with a clean dry cloth, and the glass will be beautifully bright.

When making boiled puddings of any kind try putting a piece of greased paper over the top before the cloth is put on. This renders the cloth much easier to wash, and keeps the pudding nice and firm.

When steel knives are not in constant use always wrap them in tissue paper and lay them away. This quite prevents them from rusting, and so saves the bother of cleaning them when they are required again.

Ground rice is excellent for cleaning white cloth. It should be applied with a piece of clean white flannel, left for two or three hours, and then well brushed and shaken.

The stalks may be very quickly removed from currants by well flouring the hands and rubbing the currants as hard as possible between them. This takes much less time than picking them separately, and is quite as effective.

The following mixture is excellent for removing scratches from furniture. Mix equal parts of linseed oil and turpentine, dip a flannel into it, and rub it well into the scratched parts. Polish with a soft duster, and you will find that the scratches will be almost invisible.

Lemon and Salt.

Ivory knife handles that have become blackened may be cleaned by rubbing them with lemon dipped in salt, after which they should be washed in cold water and they will be quite white again.

To Keep Furnace From Rusting.

Flaked lime, placed loosely on a board inside a furnace, during the summer, will take up moisture and thus prevent the metal from rusting.—Housekeeper.

Left-Over Cereal.

If the left-over breakfast cereal is carefully molded into a bowl or square pan, it may be sliced and fried as an acceptable luncheon dish.

Destroys Hair Germs

Recent discoveries have shown that falling hair is caused by germs at the roots of the hair. Therefore, to stop falling hair, you must first completely destroy these germs. Ayer's Hair Vigor, new improved formula, will certainly do this. Then leave the rest to nature.

Does not change the color of the hair.

Formula with each bottle. Show it to your doctor. Ask him about it, then do as he says

Ayer's

Recent discoveries have also proved that dandruff is caused by germs on the scalp. Therefore, to cure dandruff, the first thing to do is to completely destroy these dandruff germs. Here, the same Ayer's Hair Vigor will give the same splendid results.

Libby's Vienna Style Sausage

A good dish for a Luncheon or Supper.

Brown the contents of a tin of Libby's Vienna Sausages in the frying pan and serve with baked potatoes.

Easy to serve —fine to eat

Look for the Libby label which means quality.

Libby, McNeill & Libby

A Word of Commendation.

"So you can find nothing about my article to approve of," said the magazine writer.

"I wouldn't say that," replied the editor as he surveyed the manuscript critically. "It is quite evident the typewriting was done by an expert."

An Advantage.

"Gee! These two apartment buildings are great things," said the first tramp. "I always call on the folks in the upper one."

"Why?" asked the second.

"They never have any grass or wood to cut before they'll give you anything to eat."

When you need a tonic, appetite restorer, a real digestive help and a preventive of Cramps, Diarrhoea, Costiveness, Malaria, Fever and Ague, take nothing but

HOSTETTER'S STOMACH BITTERS

It has clearly proven its right to be called "the best.

WHEN writing to advertisers please mention this paper.

IN HER WAYS.

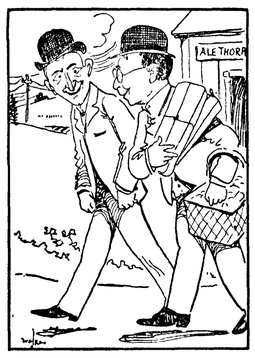

First Suburbanite—I hear you've got a new cook.

Second Suburbanite—Yes.

First Suburbanite—White of black?

Second Suburbanite—Neither; green; very green.

Every Woman Will Be Interested.

There has recently been discovered an aromatic, pleasant herb cure for woman's ills, called Mother Gray's AUSTRALIAN-LEAF. It is the only certain regulator. Cures female weaknesses and Backache, Kidney, Bladder and Urinary Troubles. At all Druggists' or by mail 50 cts. Sample FREE. Address, The Mother Gray Co., Le Roy, N. Y.

Truth Will Out.

"Tell, me, darling, that you are not marrying me for my money!"

He—Why, my pet, what could put such a thought in your head?

She—Well, in your last letter instead of "I love you a hundred thousand times better than anything else" you wrote "I love you a hundred thousand dollars better than anything else!"—Fliegende Blaetter.

THE TRUTH ABOUT BLUING.

Talk No. 9.

This common article fools many Think of it, large bottle, little pinch of blue, fill it up with water. There you are. Does it look good to you?

Buy RED CROSS BALL BLUE, a pure blue. Makes beautiful, clear, white clothes. You will like it. Large package 5 cents. ASK YOUR GROCER.

A Friendly Tip.

"I'm going to keep on climbing until I reach the top of the ladder," said the candidate who had just been elected to a petty office.

"That's all right," rejoined the old politician, "but take my advice and keep an eye on the men at the bottom. They are the chaps who can upset the ladder."

Mothers will find Mrs. Winslow's Soothing Syrup the best remedy to use for their children during the teething period.

Aids to Memory.

Emporia Man—Hello, Griggs! The last time I saw you, I think, was during that summer when the grasshoppers stopped the railroad trains in Nebraska.

Omaha Man—No, Grimshaw; it was the summer when the grasshoppers didn't stop the trains in Kansas.

Constipation causes many serious diseases. It is thoroughly cured by Doctor Pierce's Pleasant Pellets. One a laxative, three for cathartic.

RECRUIT HAD ROOM TO SPARE

Private's Boots Were So Large That His Feet Turned in Them Without Being Seen.

As a sergeant was bawling out his orders the other day in barracks, and watching the line of feet as the raw recruits endeavored to obey the word of command, he found, to his astonishment, that one pair of feet, more noticeable on account of their extra large size, never turned. Without taking his eyes off them, the sergeant shouted a second order: "About face!"

He could see that all the faces except those he watched turned in obedience. Rushing up to the owner, a little fellow, he seized him by the shoulder, shouting:

"Why don't you turn with the rest?"

"I did," replied the trembling recruit.

"You did, eh? Well, I watched your feet, and they never moved."

"It's the boots they gave me, sir," said the poor fellow. "They're so large that when I turn, my feet turn in them."

A CHOICE OF TERMS.

Miss Rather—Have you congratulated our hostess on her birthday?

Miss Clever—No; I have condoled with her.

OWES HER HEALTH

To Lydia E. Pinkham's Vegetable Compound

Scottville, Mich.—"I want to tell you how much good Lydia E. Pinkham's Vegetable Compound and Sanative Wash have done me. I live on a farm and have worked very hard. I am forty-five years old, and am the mother of thirteen children. Many people think it strange that I am not broken down with hard work and the care of my family, but I tell them of my good friend, your Vegetable Compound, and that there will be no backache and bearing down pains for them if they will take it as I have. I am scarcely ever without it in the house.

"I will say also that I think there is no better medicine to be found for young girls to build them up and make them strong and well. My eldest daughter has taken Lydia E. Pinkham's Vegetable Compound for painful periods and irregularity, and it has always helped her.

"I am always ready and willing to speak a good word for the Lydia E. Pinkham's Remedies. I tell every one I meet that I owe my health and happiness to these wonderful medicines."—Mrs. J. G. Johnson, Scottville, Mich., R.F.D. 3.

Lydia E. Pinkham's Vegetable Compound, made from native roots and herbs, contains no narcotics or harmful drugs, and to-day holds the record for the largest number of actual cures of female diseases.

A Free Trip to Seattle and Return. Let's Bust the State Dental Trust.

Take a trip to Seattle and let me save you the price of your trip on your dental work. You save a dollar, I make a dollar and the State Dental Monopoly will lose two dollars when I do your dental work. Have your dental work done now while the dental war is on. My offices have been established at 713 First Ave., in the Union Block for 13 years. I do not compete with cheap dentists, but with the high-class dentists for half their price. Open evenings until 8 and Sundays until 4 for people who work.

EDWIN J. BROWN, D.D.S.
713 First Avenue Seattle, Wash

Read my article in Sunday's P.-I. and Monday' Times and Star.

DAISY FLY KILLER

placed anywhere, attracts and kills all flies. Neat, clean, ornamental, convenient, cheap. Lasts all season. Can't spill or tip over, will not soil or injure anything. Guaranteed effective. Of all dealers or sent prepaid for 20c HAROLD SOMERS 150 De Kalb Ave Brooklyn, N.Y.

Responsible man wanted to to represent and demonstrate HAM-MO. Guarantee and liberal commission. References required. Address CAMERON GIRTON, 312 Mutual Life Bldg, Seattle

Rapid Communication.

"Think of the benighted days when they had no telegraph or telephone."

"Yes," replied the traveling orator; "and yet it must have been a comfort to make a speech in one town without feeling that you would have to stand for every word of it in the next."

The Source of a Compliment.

"A Spanish painter says America is a great country."

"How many pictures has he sold to rich Americans?"

"About $750,000 worth this trip."

"No wonder he thinks America a great country!"

Don't cringe—don't flinch, Should fortune pinch And all seem lost; With might and main, TRY, TRY again At any cost

—MUNYON.

I AM taking the above text for the reason that I want to instill into the people self-reliance, self-nobility, self-sovereignty. I want every person to feel that they are above deception, hatred, selfishness, jealousy, envy or revenge.

I want the person who is pinched by poverty, who has suffered great reverses, who is weighted down with some great sorrow to become acquainted with the redeeming power of Hope. I want them to take Hope as a companion, as a counsellor, as a light, as a medicine, for Hope is an ambassador from God. It is a teacher that shows us the beautiful. It fills our souls with songs and our tongues with praise.

To be hopeful one must be well, and to be well one must be hopeful

That the lower bowel is responsible for most bodily ills is now being recognized by the leading physicians throughout the world. There is no further excuse for being bilious, for having headaches, for suffering with dyspepsia or indigestion, for putting up with a sluggish or lazy liver, for poisoning the blood as a result of constipation, for Munyon's Paw Paw Laxative Pills are positively correcting all these ailments. They assist in digesting everything that is put into the stomach. They stimulate the liver into activity. They start the secretions of the stomach, which carry off all the bile and poisonous matters through the bowels. They strengthen the lower bowel, so that it empties itself naturally, without the aid of cathartics or foreign substances.

Munyon's Paw Paw Pills for sale at all druggists. Price, 25 cents. Munyon's.

SEEK FOR AN OLD FORTUNE

German Heirs of Wealth Missing for Centuries Sue Dresden Bank for $17,500,000.

With a view to tracing a huge inheritance lost for centuries, a syndicate has been formed in Cologne and has retained some prominent German lawyers. Several members of the reichstag are connected with the scheme, which is built up around the vanished estate of Baron von Oruhohn, a field marshal in the Dutch army, who died 234 years ago.

This search has its counterpart in a series of Bavarian mysteries dating still further back, and curiously enough also dealing with Dutch fortunes left to German relatives. In the latter case the descendants of four separate families have joined hands in an effort to acquire the fortunes left to them.

Here are the main facts upon which the various claimants hope to establish their right to the vanished $17,500,000.

In 1636 George Schleder, a German emigrant from the Moselle country, died, leaving about one and three-quarter million dollars to his family. In 1664 Andreas Joas, Schleder's son-in-law, died, leaving $3,500,000 to relatives in Bavaria. In 1707 Johann Joas, a nephew of Andreas, died, bequeathing nearly a million dollars to the same Bavarian family. A year previously a Spanish governor named Jais died at Antwerp, leaving five millions to relatives in Bavaria.

Finally Joseph Pongratz, who, like the two Joases and Schleder, lived and died at Amsterdam, left $7,000,000 to descendants at Sechausen, Germany.

These fortunes have gone astray. That they once existed is beyond all doubt. The heirs of Johann Joas are ready to show that an Augsburg lawyer testified to the arrival of the million on May 2, 1785. The hopeful ones in the case of Jais hold a document registering the banking of their ancestor's fortune in an Augsburg house in 1786.

The beneficiaries under the Pongratz will have even received small cash advance from this fortune during the centuries which have elapsed. Once, for instance, a lucky descendant actually succeeded in obtaining a quarter of a million dollars. This was in 1791.

As recently as 1855 an Augsburg banker named Halder confessed on his death bed that he made his fortune out of the missing Pongratz millions—that the money was in fact lying in his safes. The would-be beneficiaries put forth every effort to obtain their due, but in vain.

The Halder business has lately been amalgamated with the bank of Dresden, and the descendants are now suing the latter concern.

Patriotic German Cook.

The kaiser's patriot cook, Karl Jaedicke, a highly salaried official who played an important part in the emperor's campaign for purifying the German language, has just died.

Jaedicke was the first imperial cook who scornfully rejected the flattering title chef, and called himself by the old German Mundkoch. In collaboration with the kaiser, he worked out a complete dictionary of translations of the names of dishes from French into German, and it was under his regime that menus disappeared from the court and Speisekarten, printed in Gothic letters, took their place.

The German language league, a very powerful organization, regarded Jaedicke as a hero, and wanted to make him its honorary vice-president.

The only dish for which Jaedicke could find no German equivalent was mayonnaise; but he got round that difficulty by spelling it "Melonneise," thus giving it a German touch.

The whole staff of the kaiser's kitchen turned out at Jaedicke's funeral, and a speech was delivered lauding him as "an honest German namer of German things."

Butterflies Without Heads.

Two European scientists have been making some curious experiments on caterpillars, the value and meaning of which have not yet been explained.

They had the curiosity to find out whether a caterpillar can turn into a butterfly if you deprive him of his head; also what will the butterfly be like?

By tying ligatures behind the heads, the caterpillars were decapitated. This didn't seem to bother them much, except that they didn't crawl as fast as before.

The greatest difficulty in the experiments was in getting the butterflies out of the chrysales; most of them died, and it was necessary to help the others out. The butterflies thus obtained did not differ from the normal type—except for having no heads.

"Hard as a Garfish" Slogan.

A woman looking over costly jewel cases in one of the most expensive of New York shops the other day was struck with the beautiful, ivory like finish of a number of them. "What are they made of?" she asked admiringly. "Garfish skin, madam," answered the salesman. "Garfish leather, we find, is very little known about outside of the trade and yet it has come to be of importance. It not only can be worked up to this polish, but it is wonderfully hard. They say certain tribes of Indians knew its secret and that among them it was used as armor, the tradition being that a breastplate of it would resist any tomahawk or arrow. It can be made so that it will turn the edge of or a spear."

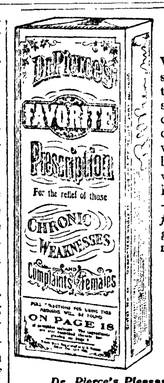

Honored by Women

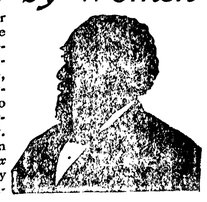

When a woman speaks of her silent secret suffering she trusts you. Millions have bestowed this mark of confidence on Dr. R. V. Pierce, of Buffalo, N. Y. Everywhere there are women who bear witness to the wonder-working, curing-power of Dr. Pierce's Favorite Prescription—which saves the *suffering sex from pain*, and successfully grapples with woman's weaknesses and *stubborn ills*.

IT MAKES WEAK WOMEN STRONG
IT MAKES SICK WOMEN WELL.

No woman's appeal was ever misdirected or her confidence misplaced when she wrote for advice, to the World's Dispensary Medical Association, Dr. R. V. Pierce, President, Buffalo, N. Y.

Dr. Pierce's Pleasant Pellets induce mild natural bowel movement once a day.

Complete Houses--$230.00 to $865.00

Everything you need is included at the price we quote—all Material required in the construction of a modern home

Architects' plans, specifications, blue prints, and full details about construction are also furnished, together with an itemized statement of the material—the best on the market. We will quote prices freight prepaid to your station. THE BUILDERS' BARGAIN HOUSE

BOOKLET FREE—Our handsome portfolio of Modern Homes is worth a great deal of money to the man who is going to build. It is full of interesting illustrations, plans and descriptions. Sent free to intending builders. If you are thinking of building, write for it.

The Ainslie Boyd Co Inc
"Reliable Dealers"
2011 Westlake Ave. Seattle, Wash.

Mills College

NEAR OAKLAND, CALIFORNIA

With the beginning of this year Mills College does only college work. There are no longer any Seminary courses.

The only Woman's College on the Pacific Coast. Charter 1885. Ideal climate. Entrance and graduation requirements equivalent to those of Stanford and University of California. Well equipped laboratories. Grounds comprise one hundred and fifty acres. Special care for health, outdoor life. Pres. Lucila Clay Carson, A. M., Litt. D., LL. D. For catalogue address Secretary, Mills College P. O., Cal.

Whittemore's Shoe Polishes

Finest in Quality. Largest in Variety. They meet every requirement for cleaning and polishing shoes of all kinds and colors.

GILT EDGE the only ladies shoe dressing that positively contains OIL. Blacks and Polishes ladies' and children's boots and shoes, **shines without rubbing**, 25c. "French Gloss," 10c.

DANDY combination for cleaning and polishing all kinds of russet or tan shoes, 25c. "Star" size, 10c

QUICK WHITE makes dirty **canvas** shoes **clean** and **white**. In liquid form so it can be **quickly** and **easily** applied. A sponge in every package, so **always ready** for use. Two sizes, 10 and 25 cents.

If your dealer does not keep the kind you want send us his address and the price in stamps for a full size package.

WHITTEMORE BROS. & CO.,
20-26 Albany St., Cambridge, Mass
The Oldest and Largest Manufacturers of Shoe Polishes in the World.

Value of Names.

"Was your speech succesful?"

"Not very," replied the statesman who does not deceive himself. "The only way I could get any great amount of applause was to say 'George Washington' or 'Abraham Lincoln' and then wait."

Natural Advantages.

"Women would be complete failures in politics. What do you suppose would happen if they went to congress, for instance?"

"Doesn't every man's domestic experience prove to him that a woman is a born speaker of the house?"

SYRUP OF FIGS AND ELIXIR OF SENNA

Cleanses the S effectually; D colds and H due to co Best for r and chil

To g effe n

Gone, But Not Forgotten.

"Did your investment in western mineral stocks prove a good buy?"

"Yes: a good-bye to my money."

Good News.

"My dear, our landlord says he's going to raise our rent."

"Glad to hear he can do it. I can't."

Finest Dental Office in the State

You Can't Beat The Boston Dentists

at 1420 2nd Ave., opp. Bon Marche.

Per price or quality. All work guaranteed 10 years. Free trip to Seattle. Anyone presenting this ad and having $10 or more worth of work done will have return fare to Seattle refunded. "Come and See the Potlatch."

DAY'S BIG FIVE OVERALLS AND SHIRTS

are cut big and roomy over shapely patterns so that they are comfortable and yet fit well. The denims and shirtings are the White Oak materials, tough and strong and all garments are double sewed; guaranteed never rip. Ask your dealer for the "Big Five" brand when buying your next suit.

SHULL-DAY CO., Manufacturers, Tacoma, Wash.

ARE YOU COMING TO SEATTLE'S GOLDEN POTLATCH?

You will find a modern room, three blocks from the Grand Stand—a short walk from the business center of the city—at First and Wall Streets.

THE WALLFIRST HOTEL

Rooms 50c up — Golden Potlatch July 17th to 22d

FREE TO YOU.

A sample of Clover Leaf Catarrh Remedy, the best remedy ever offered for the treatment and relief of nasal catarrh and cold in the head. Ask your druggist for a free sample and if he has not it send to us with the name of your druggist and we will send it free. Sold by all Druggists. Price 50 cents. Prepaid by Clover Leaf Pharmacy, Cloverdale, Cal.

GOLDEN WEST
COFFEE
TEA SPICES
BAKING POWDER
EXTRACTS
JUST RIGHT
A TRIAL WILL CONVINCE
CLOSSET & DEVERS
PORTLAND, ORE.

Destroys Hair Germs

Recent discoveries have shown that falling hair is caused by germs at the roots of the hair. Therefore, to stop falling hair, you must first completely destroy these germs. Ayer's Hair Vigor, new improved formula, will certainly do this. Then leave the rest to nature.

Does not change the color of the hair.

Ayer's — Formula with each bottle. Show it to your doctor. Ask him about it, then do as he says

Recent discoveries have also proved that dandruff is caused by germs on the scalp. Therefore, to cure dandruff, the first thing to do is to completely destroy these dandruff germs. Here, the same Ayer's Hair Vigor will give the same splendid results.

Libby's Vienna Style Sausage

A good dish for a Luncheon or Supper.

Brown the contents of a tin of Libby's Vienna Sausages in the frying pan and serve with baked potatoes.

Easy to serve —fine to eat

Look for the Libby label which means quality.

Libby, McNeill & Libby

A Word of Commendation.

"So you can find nothing about my article to approve of," said the magazine writer.

"I wouldn't say that," replied the editor as he surveyed the manuscript critically. "It is quite evident the typewriting was done by an expert."

An Advantage.

"Gee! These two apartment buildings are great things," said the first tramp. "I always call on the folks in the upper one."

"Why?" asked the second.

"They never have any grass or wood to cut before they'll give you anything to eat."

When you need a tonic, appetite restorer, a real digestive help and a preventive of Cramps, Diarrhoea, Costiveness, Malaria, Fever and Ague, take nothing but

HOSTETTER'S STOMACH BITTERS

It has clearly proven its right to be called "the best.

S N U No. 28 -1911

WHEN writing to advertisers please mention this paper.

IN HER WAYS.

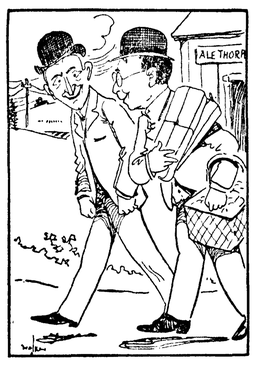

First Suburbanite—I hear you've got a new cook.

Second Suburbanite—Yes.

First Suburbanite—White of black?

Second Suburbanite—Neither; green; very green.

Every Woman Will Be Interested.

There has recently been discovered an aromatic, pleasant herb cure for woman's ills, called Mother Gray's AUSTRALIAN-LEAF. It is the only certain regulator. Cures female weaknesses and Backache, Kidney, Bladder and Urinary Troubles. At all Druggists' or by mail 50 cts. Sample FREE. Address, The Mother Gray Co., Le Roy, N. Y.

Truth Will Out.

"Tell, me, darling, that you are not marrying me for my money!"

He—Why, my pet, what could put such a thought in your head?

She—Well, in your last letter instead of "I love you a hundred thousand times better than anything else" you wrote "I love you a hundred thousand dollars better than anything else!"—Fliegende Blaetter.

THE TRUTH ABOUT BLUING.

Talk No. 9.

This common article fools many. Think of it, large bottle, little pinch of blue, fill it up with water. There you are. Does it look good to you?

Buy RED CROSS BALL BLUE, a pure blue. Makes beautiful, clear, white clothes. You will like it. Large package 5 cents. ASK YOUR GROCER.

A Friendly Tip.

"I'm going to keep on climbing until I reach the top of the ladder," said the candidate who had just been elected to a petty office.

"That's all right," rejoined the old politician, "but take my advice and keep an eye on the men at the bottom. They are the chaps who can upset the ladder."

Mothers will find Mrs. Winslow's Soothing Syrup the best remedy to use for their children during the teething period.

Aids to Memory.

Emporia Man—Hello, Griggs! The last time I saw you, I think, was during that summer when the grasshoppers stopped the railroad trains in Nebraska.

Omaha Man—No, Grimshaw; it was the summer when the grasshoppers didn't stop the trains in Kansas.

Constipation causes many serious diseases. It is thoroughly cured by Doctor Pierce's Pleasant Pellets. One a laxative, three for cathartic.

RECRUIT HAD ROOM TO SPARE

Private's Boots Were So Large That His Feet Turned in Them Without Being Seen.

As a sergeant was bawling out his orders the other day in barracks, and watching the line of feet as the raw recruits endeavored to obey the word of command, he found, to his astonishment, that one pair of feet, more noticeable on account of their extra large size, never turned. Without taking his eyes off them, the sergeant shouted a second order: "About face!"

He could see that all the faces except those he watched turned in obedience. Rushing up to the owner, a little fellow, he seized him by the shoulder, shouting:

"Why don't you turn with the rest?"

"I did," replied the trembling recruit.

"You did, eh? Well, I watched your feet, and they never moved."

"It's the boots they gave me, sir," said the poor fellow. "They're so large that when I turn, my feet turn in them."

A CHOICE OF TERMS.

Miss Rather—Have you congratulated our hostess on her birthday?

Miss Clever—No; I have condoled with her.

OWES HER HEALTH

To Lydia E. Pinkham's Vegetable Compound

Scottville, Mich.—"I want to tell you how much good Lydia E. Pinkham's Vegetable Compound and Sanative Wash have done me. I live on a farm and have worked very hard. I am forty-five years old, and am the mother of thirteen children. Many people think it strange that I am not broken down with hard work and the care of my family, but I tell them of my good friend, your Vegetable Compound, and that there will be no backache and bearing down pains for them if they will take it as I have. I am scarcely ever without it in the house.

"I will say also that I think there is no better medicine to be found for young girls to build them up and make them strong and well. My eldest daughter has taken Lydia E. Pinkham's Vegetable Compound for painful periods and irregularity, and it has always helped her.

"I am always ready and willing to speak a good word for the Lydia E. Pinkham's Remedies. I tell every one I meet that I owe my health and happiness to these wonderful medicines."—Mrs. J. G. Johnson, Scottville, Mich., R.F.D. 3.

Lydia E. Pinkham's Vegetable Compound, made from native roots and herbs, contains no narcotics or harmful drugs, and to-day holds the record for the largest number of actual cures of female diseases.

A Free Trip to Seattle and Return. Let's Bust the State Dental Trust.

Take a trip to Seattle and let me save you the price of your trip on your dental work. You save a dollar, I make a dollar and the State Dental Monopoly will lose two dollars when I do your dental work. Have your dental work done now while the dental war is on. My offices have been established at 711 First Ave., in the Union Block for 18 years. I do not compete with cheap dentists, but with the high-class dentists for half their price. Open evenings until 8 and Sundays until 4 for people who work.

EDWIN J. BROWN, D.D.S.
713 First Avenue Seattle, Wash

Read my article in Sunday's P.-I. and Monday' Times and Star.

DAISY FLY KILLER

placed anywhere, attracts and kills all flies. Neat, clean, ornamental, convenient, cheap. Lasts all season. Can't spill or tip over, will not soil or injure anything. Guaranteed effective. Of all dealers or sent prepaid for 20c HAROLD SOMERS 150 De Kalb Ave Brooklyn, N.Y.

Responsible man wanted to to represent and demonstrate HAM-MO. Guarantee and liberal commission. References required. Address CAMERON GIRTON, 312 Mutual Life Bldg, Seattle

Rapid Communication.

"Think of the benighted days when they had no telegraph or telephone."

"Yes," replied the traveling orator; "and yet it must have been a comfort to make a speech in one town without feeling that you would have to stand for every word of it in the next."

The Source of a Compliment.

"A Spanish painter says America is a great country."

"How many pictures has he sold to rich Americans?"

"About $750,000 worth this trip."

"No wonder he thinks America a great country!"

Don't cringe—don't flinch, Should fortune pinch And all seem lost; With might and main, TRY, TRY again At any cost

—MUNYON.

I AM taking the above text for the reason that I want to instill into the people self-reliance, self-nobility, self-sovereignty. I want every person to feel that they are above deception, hatred, selfishness, jealousy, envy or revenge.

I want the person who is pinched by poverty, who has suffered great reverses, who is weighted down with some great sorrow to become acquainted with the redeeming power of Hope. I want them to take Hope as a companion, as a counsellor, as a light, as a medicine, for Hope is an ambassador from God. It is a teacher that shows us the beautiful. It fills our souls with songs and our tongues with praise.

To be hopeful one must be well, and to be well one must be hopeful

That the lower bowel is responsible for most bodily ills is now being recognized by the leading physicians throughout the world. There is no further excuse for being bilious, for having headaches, for suffering with dyspepsia or indigestion, for putting up with a sluggish or lazy liver, for poisoning the blood as a result of constipation, for Munyon's Paw Paw Laxative Pills are positively correcting all these ailments. They assist in digesting everything that is put into the stomach. They stimulate the liver into activity. They start the secretions of the stomach, which carry off all the bile and poisonous matters through the bowels. They strengthen the lower bowel, so that it empties itself naturally, without the aid of cathartics or foreign substances.

Munyon's Paw Paw Pills for sale at all druggists. Price, 25 cents. Munyon's.

SEEK FOR AN OLD FORTUNE

German Heirs of Wealth Missing for Centuries Sue Dresden Bank for $17,500,000.

With a view to tracing a huge inheritance lost for centuries, a syndicate has been formed in Cologne and has retained some prominent German lawyers. Several members of the reichstag are connected with the scheme, which is built up around the vanished estate of Baron von Oruhohn, a field marshal in the Dutch army, who died 234 years ago.

This search has its counterpart in a series of Bavarian mysteries dating still further back, and curiously enough also dealing with Dutch fortunes left to German relatives. In the latter case the descendants of four separate families have joined hands in an effort to acquire the fortunes left to them.

Here are the main facts upon which the various claimants hope to establish their right to the vanished $17,500,000.

In 1636 George Schleder, a German emigrant from the Moselle country, died, leaving about one and three-quarter million dollars to his family. In 1664 Andreas Joas, Schleder's son-in-law, died, leaving $3,500,000 to relatives in Bavaria. In 1707 Johann Joas, a nephew of Andreas, died, bequeathing nearly a million dollars to the same Bavarian family. A year previously a Spanish governor named Jais died at Antwerp, leaving five millions to relatives in Bavaria.

Finally Joseph Pongratz, who, like the two Joases and Schleder, lived and died at Amsterdam, left $7,000,000 to descendants at Sechausen, Germany.

These fortunes have gone astray. That they once existed is beyond all doubt. The heirs of Johann Joas are ready to show that an Augsburg lawyer testified to the arrival of the million on May 2, 1785. The hopeful ones in the case of Jais hold a document registering the banking of their ancestor's fortune in an Augsburg house in 1786.

The beneficiaries under the Pongratz will have even received small cash advance from this fortune during the centuries which have elapsed. Once, for instance, a lucky descendant actually succeeded in obtaining a quarter of a million dollars. This was in 1791.

As recently as 1855 an Augsburg banker named Halder confessed on his death bed that he made his fortune out of the missing Pongratz millions—that the money was in fact lying in his safes. The would-be beneficiaries put forth every effort to obtain their due, but in vain.

The Halder business has lately been amalgamated with the bank of Dresden, and the descendants are now suing the latter concern.

Patriotic German Cook.

The kaiser's patriot cook, Karl Jaedicke, a highly salaried official who played an important part in the emperor's campaign for purifying the German language, has just died.

Jaedicke was the first imperial cook who scornfully rejected the flattering title chef, and called himself by the old German Mundkoch. In collaboration with the kaiser, he worked out a complete dictionary of translations of the names of dishes from French into German, and it was under his regime that menus disappeared from the court and Speisekarten, printed in Gothic letters, took their place.

The German language league, a very powerful organization, regarded Jaedicke as a hero, and wanted to make him its honorary vice-president.

The only dish for which Jaedicke could find no German equivalent was mayonnaise; but he got round that difficulty by spelling it "Melonneise," thus giving it a German touch.

The whole staff of the kaiser's kitchen turned out at Jaedicke's funeral, and a speech was delivered lauding him as "an honest German namer of German things."

Butterflies Without Heads.

Two European scientists have been making some curious experiments on caterpillars, the value and meaning of which have not yet been explained.

They had the curiosity to find out whether a caterpillar can turn into a butterfly if you deprive him of his head; also what will the butterfly be like?

By tying ligatures behind the heads, the caterpillars were decapitated. This didn't seem to bother them much, except that they didn't crawl as fast as before.

The greatest difficulty in the experiments was in getting the butterflies out of the chrysales; most of them died, and it was necessary to help the others out. The butterflies thus obtained did not differ from the normal type—except for having no heads.

"Hard as a Garfish" Slogan.

A woman looking over costly jewel cases in one of the most expensive of New York shops the other day was struck with the beautiful, ivory like finish of a number of them. "What are they made of?" she asked admiringly. "Garfish skin, madam," answered the salesman. "Garfish leather, we find, is very little known about outside of the trade and yet it has come to be of importance. It not only can be worked up to this polish, but it is wonderfully hard. They say certain tribes of Indians knew its secret and that among them it was used as armor, the tradition being that a breastplate of it would resist any tomahawk or arrow. It can be made so that it will turn the edge of a knife or a spear."

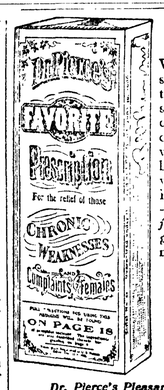

Honored by Women

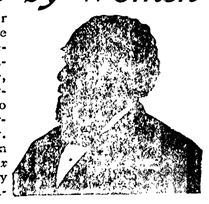

When a woman speaks of her silent secret suffering she trusts you. Millions have bestowed this mark of confidence on Dr. R. V. Pierce, of Buffalo, N. Y. Everywhere there are women who bear witness to the wonder-working, curing-power of Dr. Pierce's Favorite Prescription—which saves the *suffering sex from pain*, and successfully grapples with woman's weaknesses and *stubborn ills*.

IT MAKES WEAK WOMEN STRONG
IT MAKES SICK WOMEN WELL.

No woman's appeal was ever misdirected or her confidence misplaced when she wrote for advice, to the World's Dispensary Medical Association, Dr. R. V. Pierce, President, Buffalo, N. Y.

Dr. Pierce's Pleasant Pellets induce mild natural bowel movement once a day.

Complete Houses--$230.00 to $865.00

Everything you need is included at the price we quote—all Material required in the construction of a modern home

Architects' plans, specifications, blue prints, and full details about construction are also furnished, together with an itemized statement of the material—the best on the market. We will quote prices freight prepaid to your station.

THE BUILDERS' BARGAIN HOUSE

BOOKLET FREE—Our handsome portfolio of Modern Homes is worth a great deal of money to the man who is going to build. It is full of interesting illustrations, plans and descriptions. Sent free to intending builders. If you are thinking of building, write for it.

The Alnslie Boyd Co Inc
"Reliable Dealers"
2011 Westlake Ave. Seattle, Wash.

Mills College

NEAR OAKLAND, CALIFORNIA

With the beginning of this year Mills College does only college work. There are no longer any Seminary courses.

The only Women's College on the Pacific Coast. Chartered 1885. Ideal climate. Entrance and graduation requirements equivalent to those of Stanford and University of California. Well equipped laboratories. Grounds comprise one hundred and fifty acres. Special care for health, outdoor life. Mrs. Lucila Clay Carson, A. M., Litt. D., LL. D., President. For catalogue address Secretary, Mills College P. O., Cal.

Whittemore's Shoe Polishes

Finest in Quality. Largest in Variety.

They meet every requirement for cleaning and polishing shoes of all kinds and colors.

GILT EDGE the only ladies' shoe dressing that positively contains OIL. Blacks and Polishes ladies' and children's boots and shoes, shines without rubbing, 25c. "French Gloss," 10c.

DANDY combination for cleaning and polishing all kinds of russet or tan shoes, 25c. "Star" size, 10c.

QUICK WHITE makes dirty canvas shoes clean and white. In liquid form so it can be quickly and easily applied. A sponge in every package, so always ready for use. Two sizes, 10 and 25 cents.

If your dealer does not keep the kind you want send us his address and the price in stamps for a full size package.

WHITTEMORE BROS. & CO.,
20-26 Albany St., Cambridge, Mass
The Oldest and Largest Manufacturers of Shoe Polishes in the World.

Value of Names.

"Was your speech succesful?"

"Not very," replied the statesman who does not deceive himself. "The only way I could get any great amount of applause was to say 'George Washington' or 'Abraham Lincoln' and then wait."

Natural Advantages.

"Women would be complete failures in politics. What do you suppose would happen if they went to congress, for instance?"

"Doesn't every man's domestic experience prove to him that a woman is a born speaker of the house?"

SYRUP OF FIGS AND ELIXIR OF SENNA

Cleanses the S effectually; D colds and H due to co Best for r and chil

To g effr n

Gone, But Not Forgotten.

"Did your investment in western mineral stocks prove a good buy?"

"Yes: a good-bye to my money."

Good News.

"My dear, our landlord says he's going to raise our rent."

"Glad to hear he can do it. I can't."

Finest Dental Office in the State

You Can't Beat The Boston Dentists

at 1420 2nd Ave., opp. Bon Marche,

Per price or quality. All work guaranteed 1 1 years. Free trip to Seattle. Anyone presenting this ad and having $10 or more worth of work done will have return fare to Seattle refunded. "Come and See the Potlatch."

DAY'S BIG FIVE OVERALLS AND SHIRTS

are cut big and roomy over shapely patterns so that they are comfortable and yet fit well. The denims and shirtings are the White Oak materials, tough and strong and all garments are double sewed; guaranteed never rip. Ask your dealer for the "Big Five" brand when buying your next suit.

SHULL-DAY CO., Manufacturers, Tacoma, Wash.

ARE YOU COMING TO SEATTLE'S GOLDEN POTLATCH?

You will find a modern room, three blocks from the Grand Stand—a short walk from the business center of the city—at First and Wall Streets.

THE WALLFIRST HOTEL

Rooms 50c up — Golden Potlatch July 17th to 22d

FREE TO YOU.

A sample of Clover Leaf Catarrh Remedy, the best remedy ever offered for the treatment and relief of nasal catarrh and cold in the head. Ask your druggist for a free sample and if he has not it send to us with the name of your druggist and we will send it free. Sold by all Druggists. Price 50 cents. Prepaid by Clover Leaf Pharmacy, Cloverdale, Cal.

GOLDEN WEST
COFFEE
TEA SPICES
BAKING POWDER
EXTRACTS
JUST RIGHT
A TRIAL WILL CONVINCE
MOSSET & DEVERS
PORTLAND, ORE.